

1576

1577

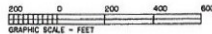

- LEGEND:**
- PCL. PK. NAIL SET
  - SH. SET IRON STAKE
  - CR. EXISTING ANGLE
  - DP. EXISTING IRON PIPE
  - DL. EXISTING IRON STAKE
  - EPK. EXISTING PK. NAIL
  - DKL. EXISTING NAIL
  - DKL. EXISTING IRON SPIKE
  - SPK. SPIKE SET
  - SP. SET IRON PIPE
  - SCM. SET CONCRETE MONUMENT
  - CON. EXISTING CONCREMENT
  - LINE. EXISTING STAKE
  - OM. OLD MARKED LINE
  - DL. EXISTING RE-USE
  - P.I. POINT OF INTERSECTION
  - CP. COMPUTED POINT
  - FP. FENCE POLE
  - ALL POINTS ARE SET FROM STAKES UNLESS OTHERWISE LABELED

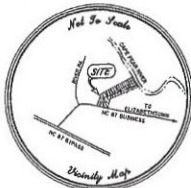
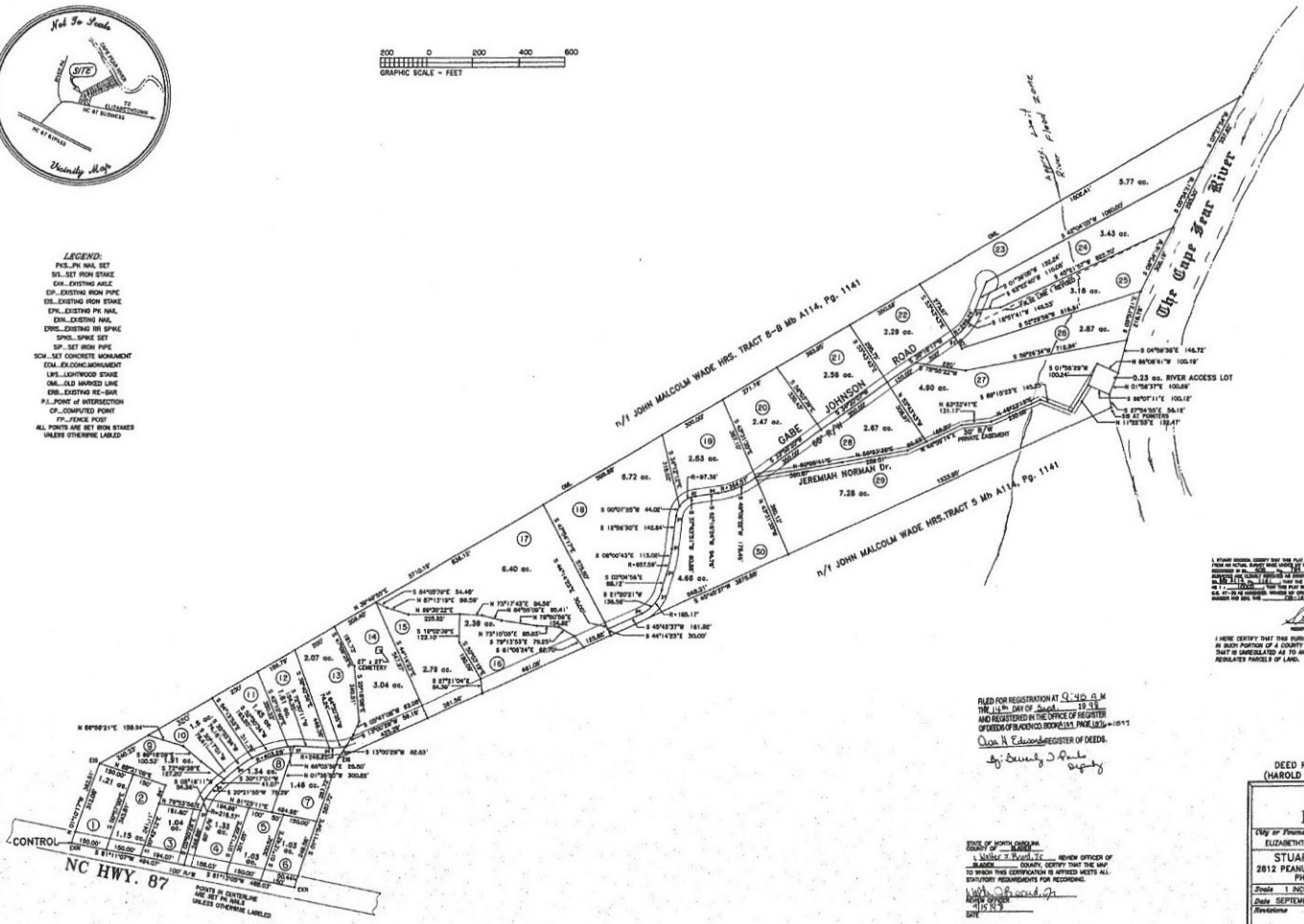

I HEREBY CERTIFY THAT THIS MAP WAS PREPARED BY ME OR UNDER MY CLOSE PERSONAL SUPERVISION AND THAT I AM A LICENSED SURVEYOR IN THE STATE OF NORTH CAROLINA.

I HEREBY CERTIFY THAT THIS SURVEY IS LOCATED IN SUCH PORTION OF A COUNTY OR SUBDIVISION THAT IS UNINCORPORATED AS TO BE SUBJECT TO REGULAR PARCELS OF LAND.



FILED FOR REGISTRATION AT 9:40 A.M. THE 13th DAY OF SEP. 1998 AND REGISTERED IN THE OFFICE OF REGISTER OF DEEDS OF BLADEN COUNTY, NC. PAGE 183-187  
 Owen H. Edwards, REGISTER OF DEEDS.  
 by *Stuart Gooden*

DEED REFERENCE: BK. 406, Pg. 784 (HAROLD J. PAIT & wife, NANCY W. PAIT)

<b>BROMPTON PLANTATION</b>	
City or Township	County & State
ELIZABETHTOWN TWP.	BLADEN COUNTY, NC
STUART GOODEN R.S. L-805	
2812 PEANUT ROAD ELIZABETHTOWN, NC 28337	
PHONE: (910) 645-4311	
Scale: 1 INCH = 200 FEET	500' PER INCH
Date: SEPTEMBER 09, 1998	Sheet: 003 OF 10
Revision:	Drawing Number
<b>B-399</b>	

