

VA. CAROLINA HOLDING CO., INC.
T.P. 21-9 D.B. 186 PG. 646

P.B. 24 PG. 43

JAMES R. RAIFORD, JR.
T.P. 21-10 INSTR. #000003943

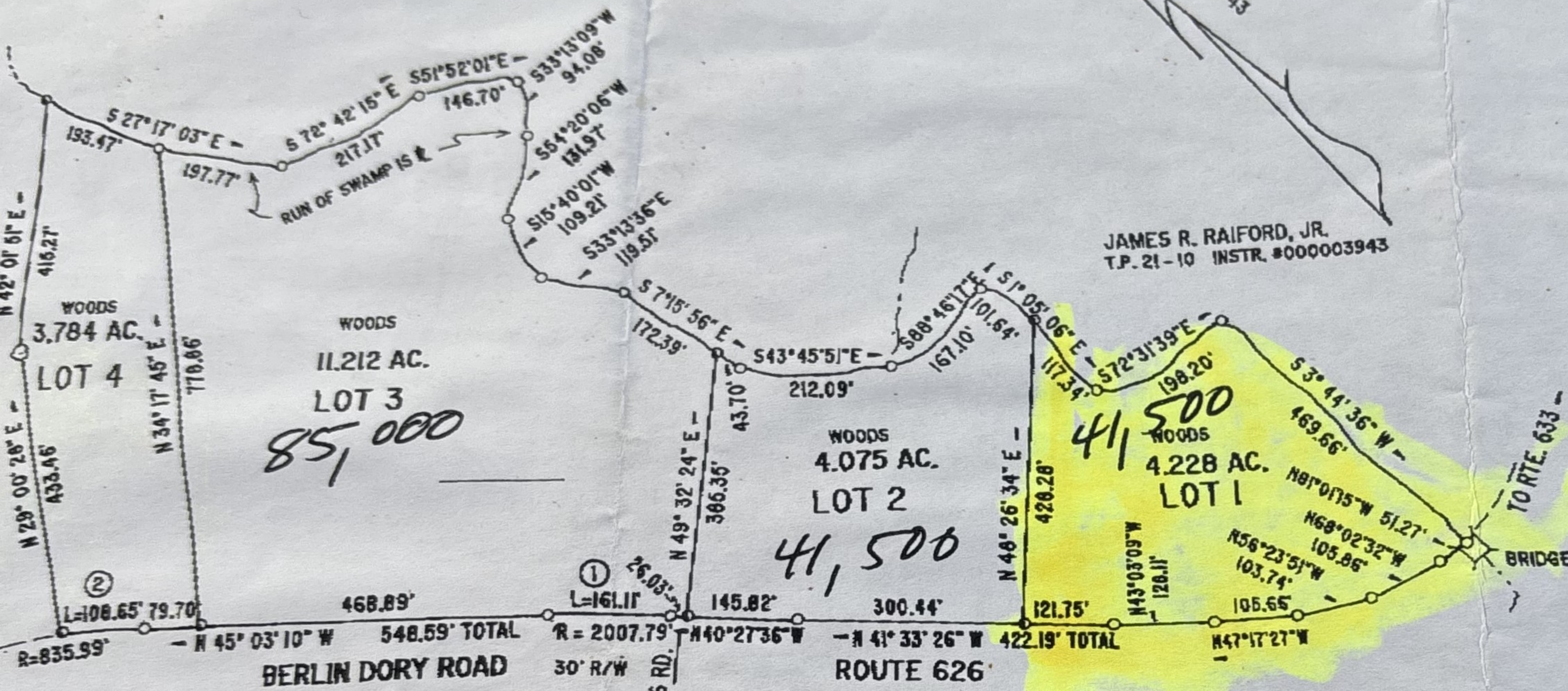

TOTAL AREA THIS PLAT = 23.299 AC.

CURVE DATA

| ① | ② |
|------------------------|-----------------|
| Δ = 4° 35' 52" | 7° 26' 46" |
| R = 2007.79' | 835.99' |
| T = 80.60' | 54.40' |
| L = 161.11' | 108.65' |
| C = 161.07' | 108.57' |
| C.B. = N 42° 45' 23" W | N 48° 46' 33" W |

50000304
SET

ANY EASEMENT OF RECORD AND OTHER
LE SEARCH MIGHT DISCLOSE.

PROPERTY SHOWN ON THIS PLAT IS
ON THE FLOOD INSURANCE RATE
315 0150 C, DATED SEPT. 4, 2002.

J. D. Vann, L.S.

J. D. VANN - LAND SURVEYOR
1213 CLAY STREET
FRANKLIN, VIRGINIA 23851
TEL. NO. 757-562-4923

J. D. Vann
2-11-05

PLAT SHOWING SUBDIVISION C
MARK A. ROSE &
LOCATED ON BERLIN
BERLIN & IVOR MAGIST
SOUTHAMPTON COU
SCALE 1" = 200' F