

I, JERRY W. LEE, CERTIFY THAT THIS MAP WAS DRAWN UNDER MY SUPERVISION FROM AN ACTUAL GPS SURVEY MADE UNDER MY SUPERVISION AND THE FOLLOWING INFORMATION WAS USED TO PERFORM THE SURVEY:

- (1) CLASS OF SURVEY: CLASS B
- (2) POSITIONAL ACCURACY: 0.12' HORIZONTAL
- (3) TYPE OF GPS FIELD PROCEDURE: RTK
- (4) DATES OF SURVEY: JUNE 2019
- (5) DATUM/EPOCH: NAD 83 (NSRS2011)
- (6) PUBLISHED/FIXED-CONTROL USE: 2001
- (7) GEOID MODEL: GEOID 12A
- (8) COMBINED GRID FACTOR: 0.99996207
- (9) UNITS: US SURVEY FEET

I HEREBY CERTIFY THAT THE MINOR SUBDIVISION SHOWN ON THIS PLAT DOES NOT INVOLVE THE CREATION OF NEW PUBLIC STREETS OF ANY CHANGE IN EXISTING PUBLIC STREETS, THAT THE SUBDIVISION SHOWN IN ALL RESPECTS IN COMPLIANCE WITH CHAPTER 35 OF THE LUMBERTON CITY CODE, AND THAT THEREFORE THIS PLAT HAS BEEN APPROVED BY THE LUMBERTON PLANNING AND N.S. DIRECTOR, SUBJECT TO ITS BEING RECORDED IN THE ROBESON COUNTY REGISTRY WITHIN 30 DAYS OF THE DATE BELOW.

PLANNING AND NEIGHBORHOOD SERVICE DIRECTOR
 DATE 6/25/2019

I (WE) HEREBY CERTIFY THAT I AM (WE ARE) THE OWNER (S) OF THE PROPERTY DESCRIBED HEREON, WHICH PROPERTY IS WITHIN THE SUBDIVISION REGULATION JURISDICTION OF THE CITY OF LUMBERTON.

OWNER Margaret A Campbell by John Campbell (POA) DATE 25 June 2019

STATE OF NORTH CAROLINA COUNTY OF ROBESON

Jarvis S. Eason, REVIEW OFFICER OF ROBESON COUNTY CERTIFY THAT THE MAP OR PLAT TO WHICH THIS CERTIFICATION IS AFFIXED MEETS ALL STATUTORY REQUIREMENTS FOR RECORDING.

Jarvis S. Eason
 REVIEW OFFICER
 DATE JUNE 26, 2019

NORTH CAROLINA ROBESON COUNTY

I, JERRY W. LEE, PLS-4249, CERTIFY THAT THIS MAP WAS DRAWN UNDER MY SUPERVISION FROM AN ACTUAL SURVEY MADE UNDER MY SUPERVISION, DEED AND DESCRIPTION RECORDED IN BOOKS REFERENCED. THAT THE RATIO OF PRECISION AS CALCULATED BY DEPARTURES IS 1/(100000+), THAT THE BOUNDARIES NOT SURVEYED ARE SHOWN AS BROKEN LINES PLOTTED FROM INFORMATION FOUND IN BOOKS REFERENCED, THAT THIS MAP MEETS THE REQUIREMENTS OF THE STANDARDS OF PRACTICE FOR LAND SURVEYING IN NORTH CAROLINA (G.S. 47-30) AS AMENDED. WITNESS MY HAND AND SEAL THIS 3 RD. DAY OF JUNE 2019.

THIS PLAT IS OF A SURVEY OF AN EXISTING PARCEL OF LAND AND DOES NOT CREATE A NEW STREET OR CHANGE AN EXISTING STREET. EXEMPT FROM ROBESON COUNTY SUBDIVISION ORDINANCE UNDER ARTICLE V, SECTION 501, ITEM "h".

REGISTRATION NO. L-4249 LAND SURVEYOR

SURVEY SEAL



2019005339
 ROBESON CO. NC FEE \$21.00
 PRESENTED & RECORDED
 06-25-2019 12:23:58 PM
 VICKI L LOCKLEAR
 REGISTERED DEED
 BY CHISA WAINWRIGHT-LOCKLEAR
 CLERK
 BK: M 54
 PG: 30-30

RETURN: BRANDON LOVE

GRAPHIC SCALE

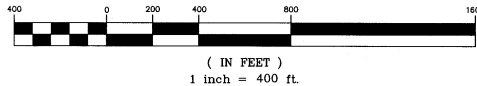

LEGEND

- IPF-IRON PIPE FOUND
- IRF-IRON ROD FOUND
- IRS-IRON ROD SET
- MNS-MAG NAIL SET
- MNF-MAG NAIL FOUND
- NF- NAIL FOUND
- CMF- CONCRETE MON. FOUND

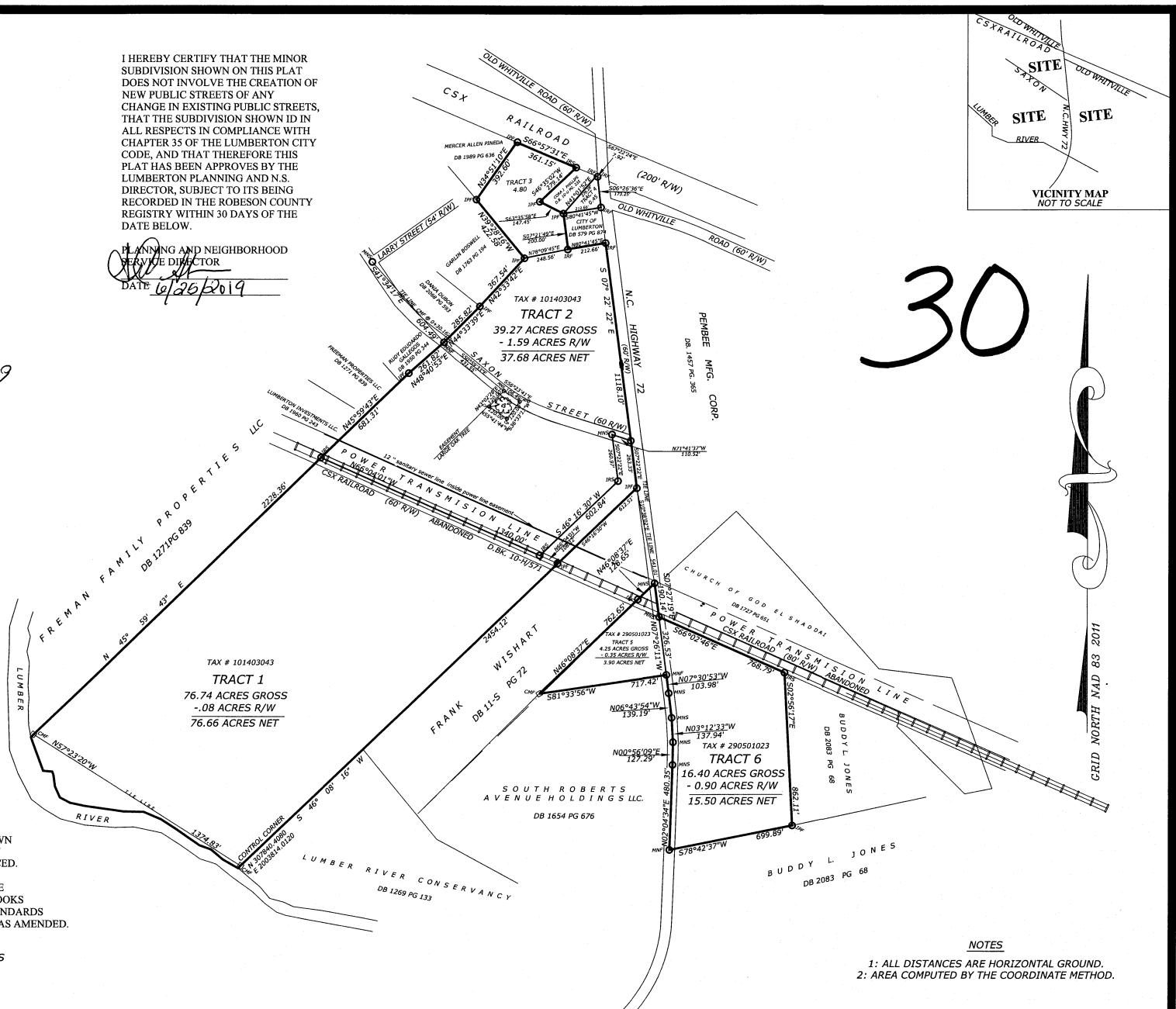

NOTES

- 1: ALL DISTANCES ARE HORIZONTAL GROUND.
- 2: AREA COMPUTED BY THE COORDINATE METHOD.

DIVISION FOR JOHN WISHART CAMPBELL EST.

LUMBERTON & WISHARTS TOWNSHIP
 ROBESON COUNTY NORTH CAROLINA
 DATE JUNE 06, 2019 SCALE: 1"=400'
 TITLE REFERENCE: DEED BOOK 1667, PAGE 697
 MAP BOOK 51 pg 137
 TAX # 101403043 & 290501023

JERRY W. LEE L-4249
 PROFESSIONAL LAND SURVEYOR
 P.O. BOX 2364
 LUMBERTON, NC 28359
 PHONE: 910-734-6809

30

