

ELBERT H. LEE & WIFE,
LOUISE M. LEE
D.B. 214, PG. 76.
MAP BOOK 12, PAGE 31.

Filed in PAMLICO County, NC
on Jan 30 2003 at 2:28:41 PM
by SUE H. WHITFORD
REGISTER OF DEEDS

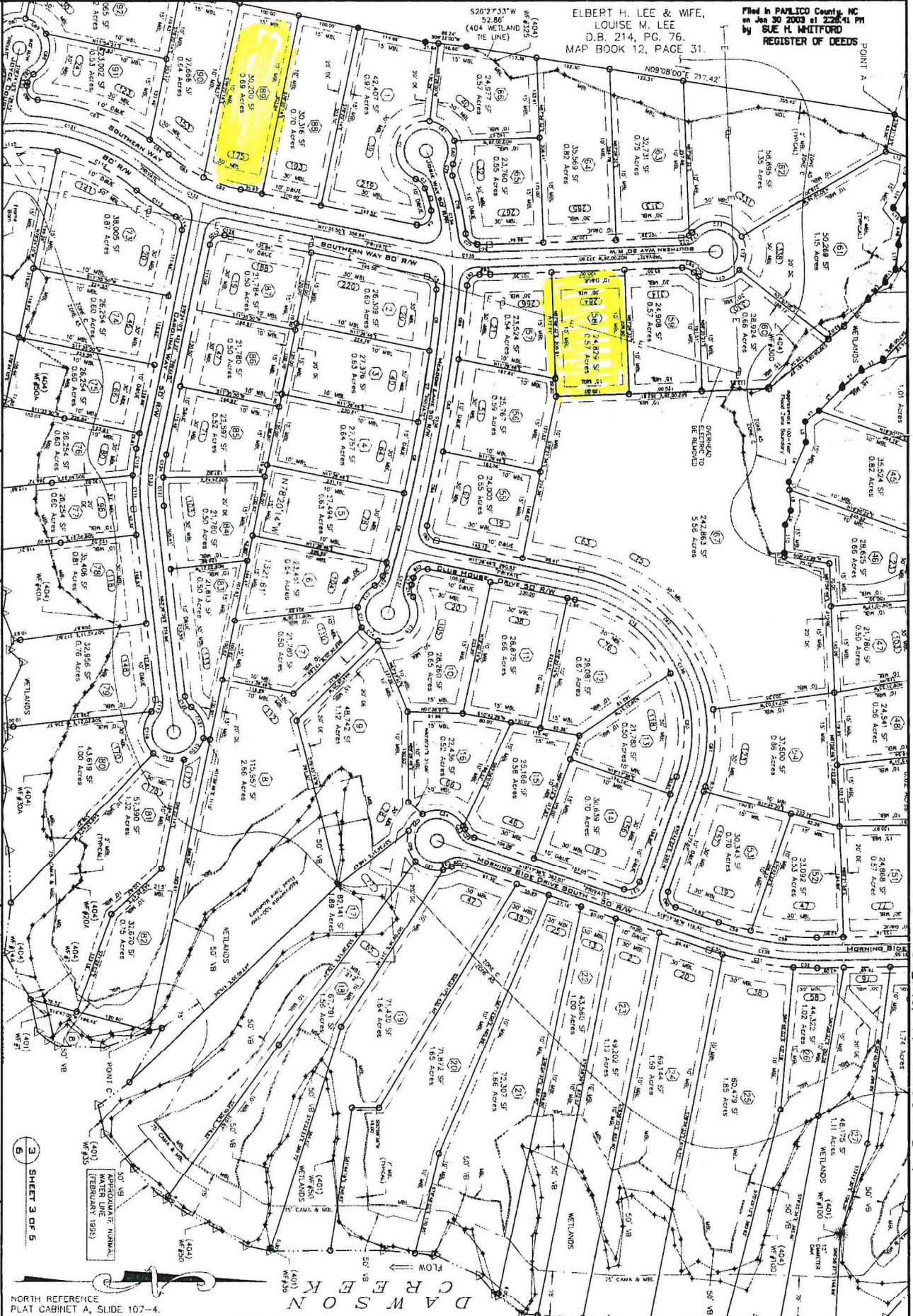

SHINE LANDINGS

FINAL PLAN OF
NUMBER FIVE TOWNSHIP, PAMLICO COUNTY, NORTH CAROLINA
COASTAL MARKETING AND DEVELOPMENT COMPANY
DEED BOOK 331, PAGE 78D.
DEED BOOK 381, PAGE 60Z.
PAMLICO COUNTY REGISTER OF DEEDS

Project # 2503
Date: 11-01-2002
Drawn By: DR & CS
Approved By: CS
Revisions:

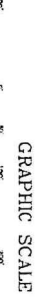

SUTT & ASSOCIATES, P.A.
LAND SURVEYORS SINCE 1965
P.O. BOX 12034
NEW BERN, NC 28561-2034
TEL. (252) 633-2999 / FAX: (252) 633-9304
EMAIL: SUTT@CCONNECT.NET

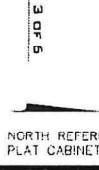

NORTH REFERENCE
PLAT CABINET A, SLIDE 107-4.

Plat Cabinet A Slide 133-9

D A W S O N C R E E K

That by Paul J. D. Coyle, Jr.
of the 20th day of June 2002 at 2:00 PM
by S.E. H. McArthur
REGISTERED OF DEEDS

PA133-10
4.05U

NORTH REFERENCE
PLAT CABINET A, SLIDE 107-4

WELL PAVES CRIBB
D.B. 216, PG. 154.
D.B. 141, PG. 702.
D.B. 141, PG. 546.

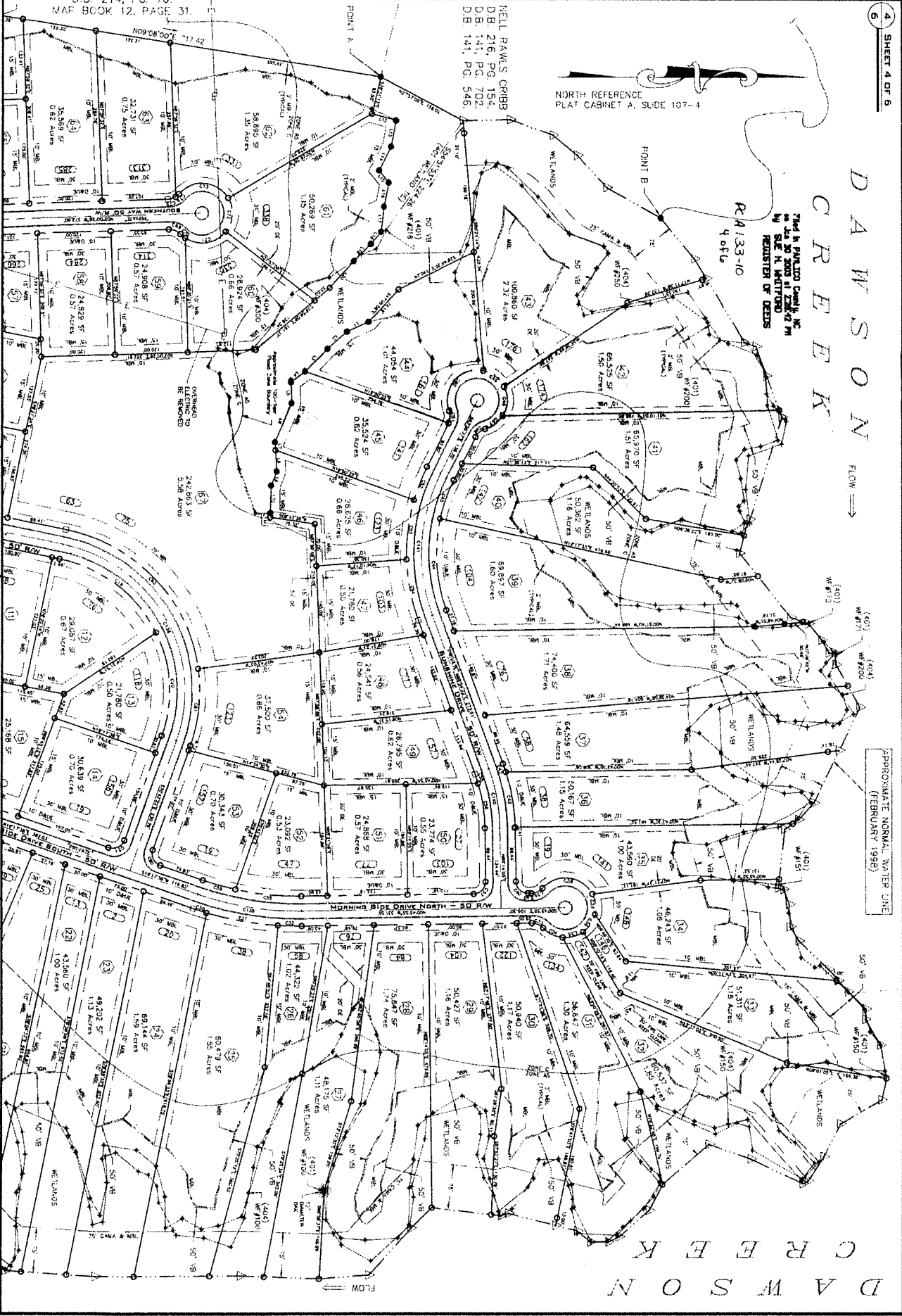

APPROXIMATE NORMAL WATER LINE
(FEBRUARY 1992)

Plat Cabinet A Slide 133-10

SHINE LANDINGS

FINAL PLAN OF
NUMBER FIVE TOWNSHIP, PAMLICO COUNTY, NORTH CAROLINA
CORRAL MARKETING AND DEVELOPMENT COMPANY
DEED BOOK 331, PAGE 780.
DEED BOOK 381, PAGE 602.
PAMLICO COUNTY REGISTER OF DEEDS

Project # 2503

Date: 11-01-2002

Drawn By: DR & CS

Approved By: CS

Revisions:

GRAPHIC SCALE

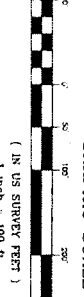

SUITT & ASSOCIATES, P.A.

LAND SURVEYORS SINCE 1965
P.O. BOX 12034
NEW BERN, NC 28561-2034
TEL: (252) 633-2999 / FAX: (252) 633-9304
EMAIL: SUITT@CONNECT.NET



