

Health Department
 Identification Number 170-88-101

Schematic drawing of sewage disposal system and topographic features.

PAGE 2 OF 2

Show the lot lines of the building lot and building site, sketch of property showing any topographic features which may impact on the design of the system, all existing and/or proposed structures including sewage disposal systems and wells within 100 feet of sewage disposal system and reserve area. The schematic drawing of the sewage disposal system shall show sewer lines, pretreatment unit, pump station, conveyance system, and subsurface soil absorption system, reserve area, etc. When a nonpublic drinking water supply is to be located on the same lot show all sources of pollution within 100 feet.

The information required above has been drawn on the attached copy of the sketch submitted with the application. Attach additional sheets as necessary to illustrate the design.

* NOT TO SCALE

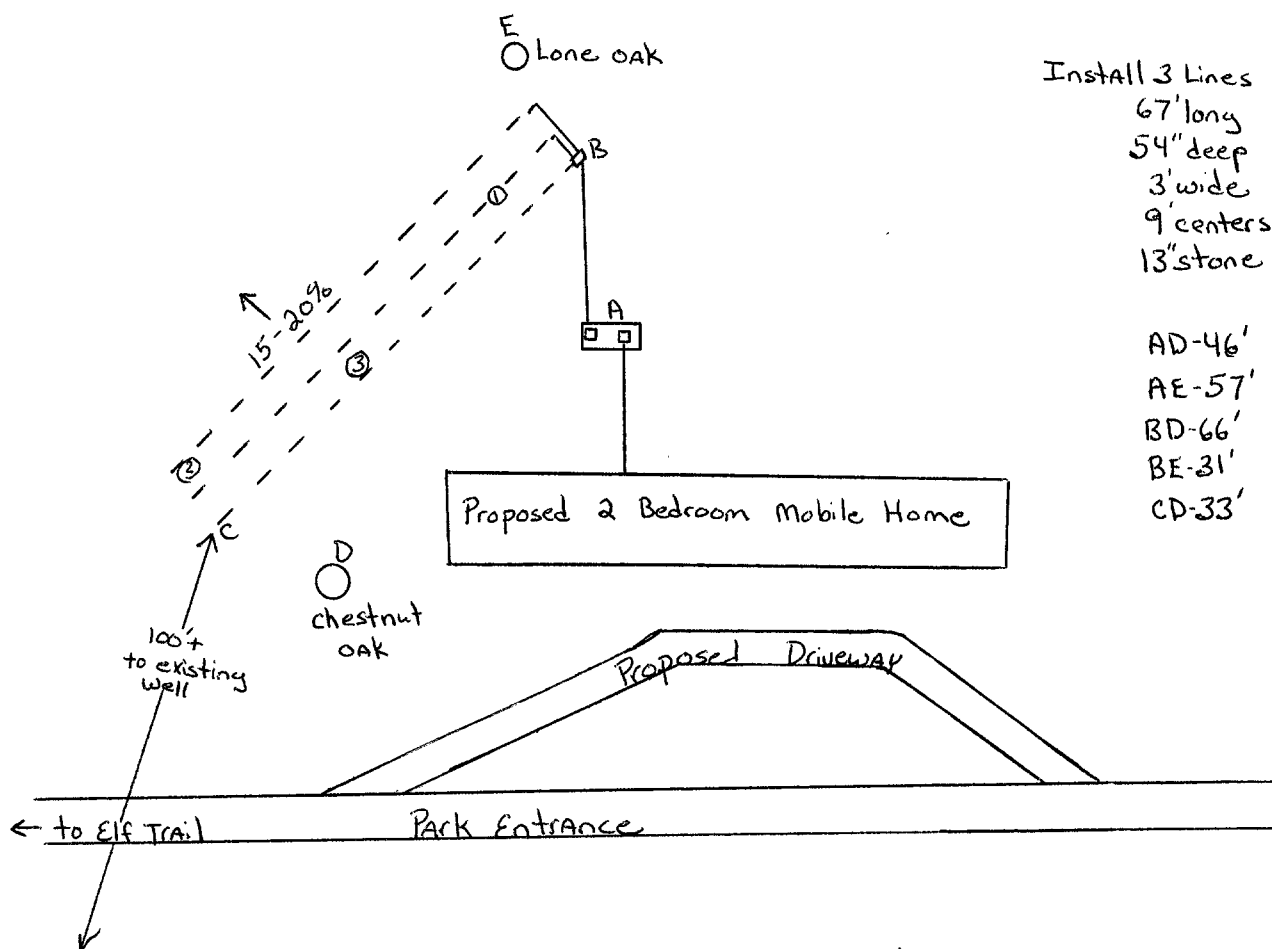

The sewage disposal system is to be constructed as specified by the permit or attached plans and specifications .

This sewage disposal system construction permit is null and void if (a) conditions are changed from those shown on the application (b) conditions are changed from those shown on the construction permit.

No part of any installation shall be covered or used until inspected, corrections made if necessary, and approved, by the local health department or unless expressly authorized by the local health dept. Any part of any installation which has been covered prior to approval shall be uncovered, if necessary, upon the direction of the Department.

Date: 6-6-88 Issued by: [Signature] Sanitarian

Date: 6/14/88 Reviewed by: [Signature] Supervisory Sanitarian

This Construction Permit Valid until 12-6-92

If FHA or VA financing

Reviewed by Date _____ Date _____
 Supervisory Sanitarian Regional Sanitarian

Health Department
 Identification Number 170-88-101

Schematic drawing of sewage disposal system and topographic features.

PAGE 2 OF 2

Show the lot lines of the building lot and building site, sketch of property showing any topographic features which may impact on the design of the system, all existing and/or proposed structures including sewage disposal systems and wells within 100 feet of sewage disposal system and reserve area. The schematic drawing of the sewage disposal system shall show sewer lines, pretreatment unit, pump station, conveyance system, and subsurface soil absorption system, reserve area, etc. When a nonpublic drinking water supply is to be located on the same lot show all sources of pollution within 100 feet.

The information required above has been drawn on the attached copy of the sketch submitted with the application. Attach additional sheets as necessary to illustrate the design.

* NOT TO SCALE

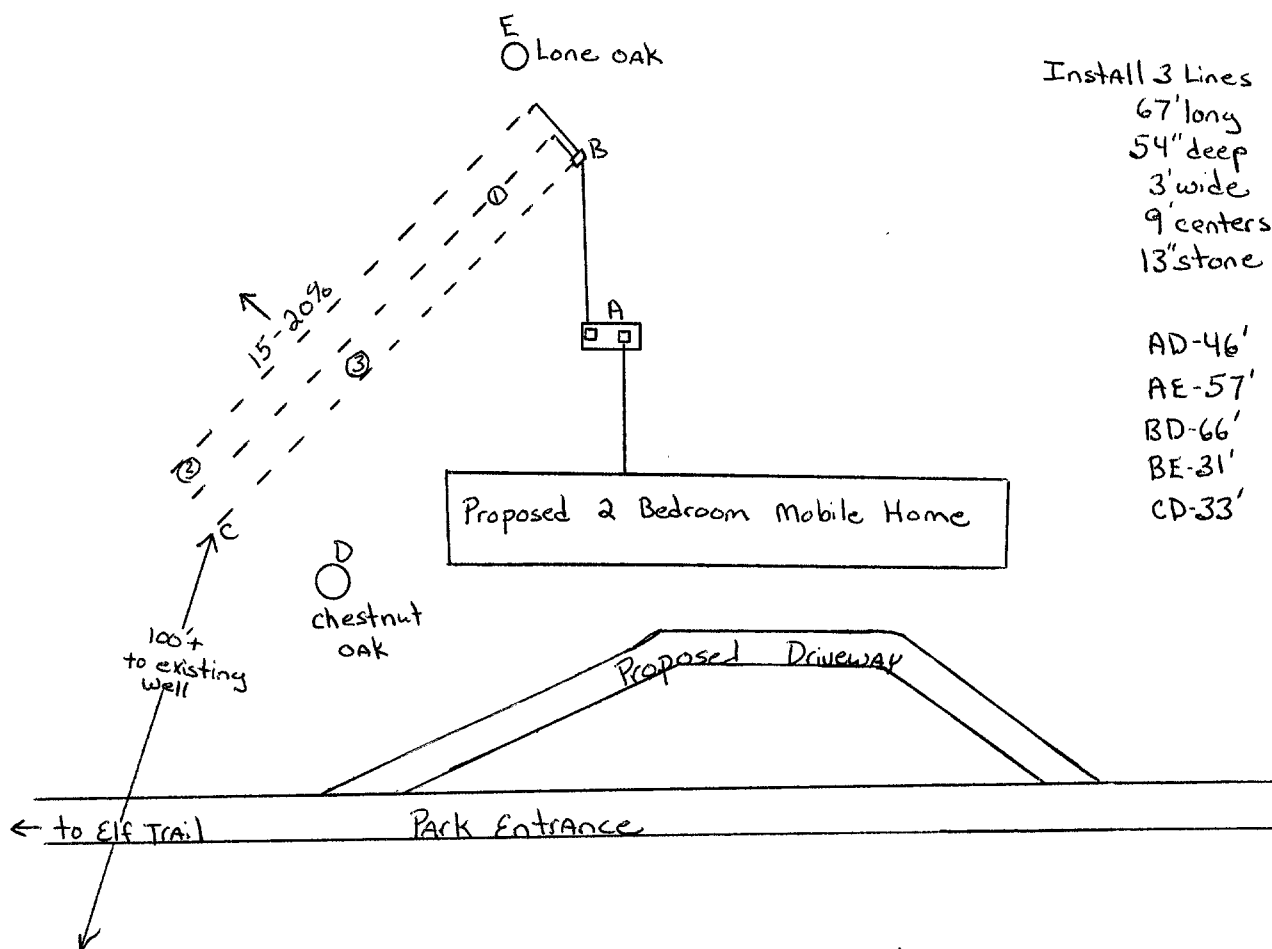

The sewage disposal system is to be constructed as specified by the permit or attached plans and specifications .

This sewage disposal system construction permit is null and void if (a) conditions are changed from those shown on the application (b) conditions are changed from those shown on the construction permit.

No part of any installation shall be covered or used until inspected, corrections made if necessary, and approved, by the local health department or unless expressly authorized by the local health dept. Any part of any installation which has been covered prior to approval shall be uncovered, if necessary, upon the direction of the Department.

Date: 6-6-88 Issued by: [Signature] Sanitarian

Date: 6/14/88 Reviewed by: [Signature] Supervisory Sanitarian

This Construction Permit Valid until 12-6-92

If FHA or VA financing

Reviewed by Date _____ Date _____
 Supervisory Sanitarian Regional Sanitarian

Health Department Identification Number 170-96-149

Schematic drawing of sewage disposal and/or water supply system and topographic features.

Show the lot lines of the building site, sketch of property showing any topographic features which may impact on the design of the well or sewage disposal system, including existing and/or proposed structures and sewage disposal systems and wells within 200 feet. The schematic drawing of the well site or area and/or sewage disposal system shall show sewer lines, pretreatment unit, pump station, conveyance system, and subsurface soil absorption system, reserve area, etc. When a nonpublic drinking water supply is to be permitted, show all sources of pollution within 200 feet.

The information required above has been drawn on the attached copy of the sketch submitted with the application. Attach additional sheets as necessary to illustrate the design.

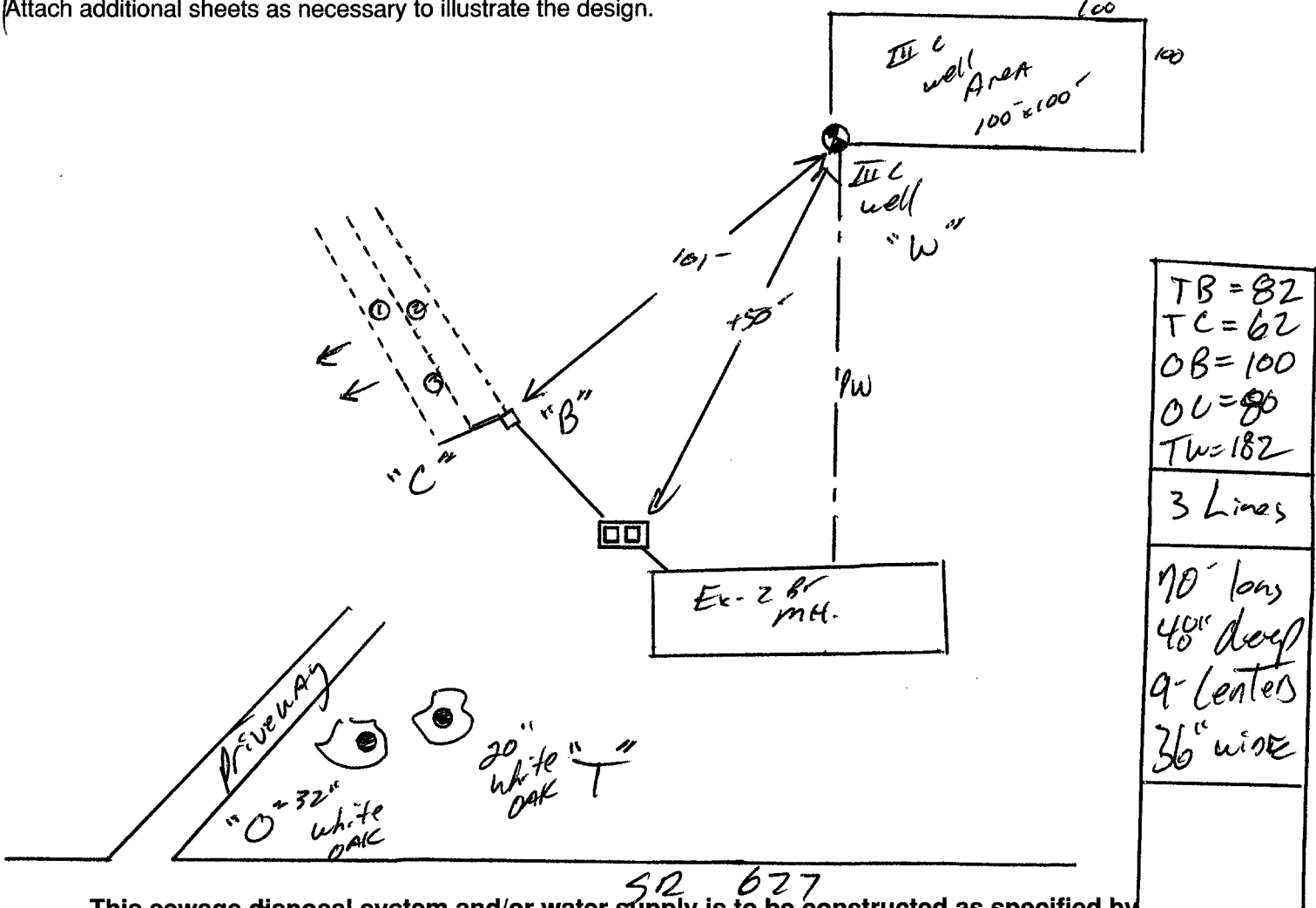

TB = 82
TC = 62
OB = 100
OU = 80
TW = 182
3 Lines
70' long 40' deep 9' centers 36" wide

This sewage disposal system and/or water supply is to be constructed as specified by the permit 52 627 or attached plans and specifications.

This sewage disposal system and/or well construction permit is null and void if (a) conditions are changed from those shown on the application (b) conditions are changed from those shown on the construction permit.

No part of any installation shall be covered or used until inspected, corrections made if necessary, and approved, by the local health department or unless expressly authorized by the local health dept. Any part of any installation which has been covered prior to approval shall be uncovered, if necessary, upon the direction of the Department.

Date: 6-21-96 Issued by: Regu Marie Sanitarian
Date: 6/26/96 Reviewed by: Tim Baker Supervisory Sanitarian *ETM*

This Construction Permit Valid until 12-31-97

If FHA or VA financing

Reviewed by Date _____ Date _____
Supervisory Sanitarian Regional Sanitarian

Schematic drawing of sewage disposal and/or water supply system and topographic features.

Show the lot lines of the building site, sketch of property showing any topographic features which may impact on the design of the well or sewage disposal system, including existing and/or proposed structures and sewage disposal systems and wells within 200 feet. The schematic drawing of the well site or area and/or sewage disposal system shall show sewer lines, pretreatment unit, pump station, conveyance system, and subsurface soil absorption system, reserve area, etc. When a nonpublic drinking water supply is to be permitted, show all sources of pollution within 200 feet.

The information required above has been drawn on the attached copy of the sketch submitted with the application. Attach additional sheets as necessary to illustrate the design.

NOT TO SCALE

This permit is a renewal of permit # 170-88-101 (attached)

AE-89'
BD-66'
BE-99'
CE-40'

Install
3 Lines
67' Long
54" deep
3' wide
9' centers
13" stone

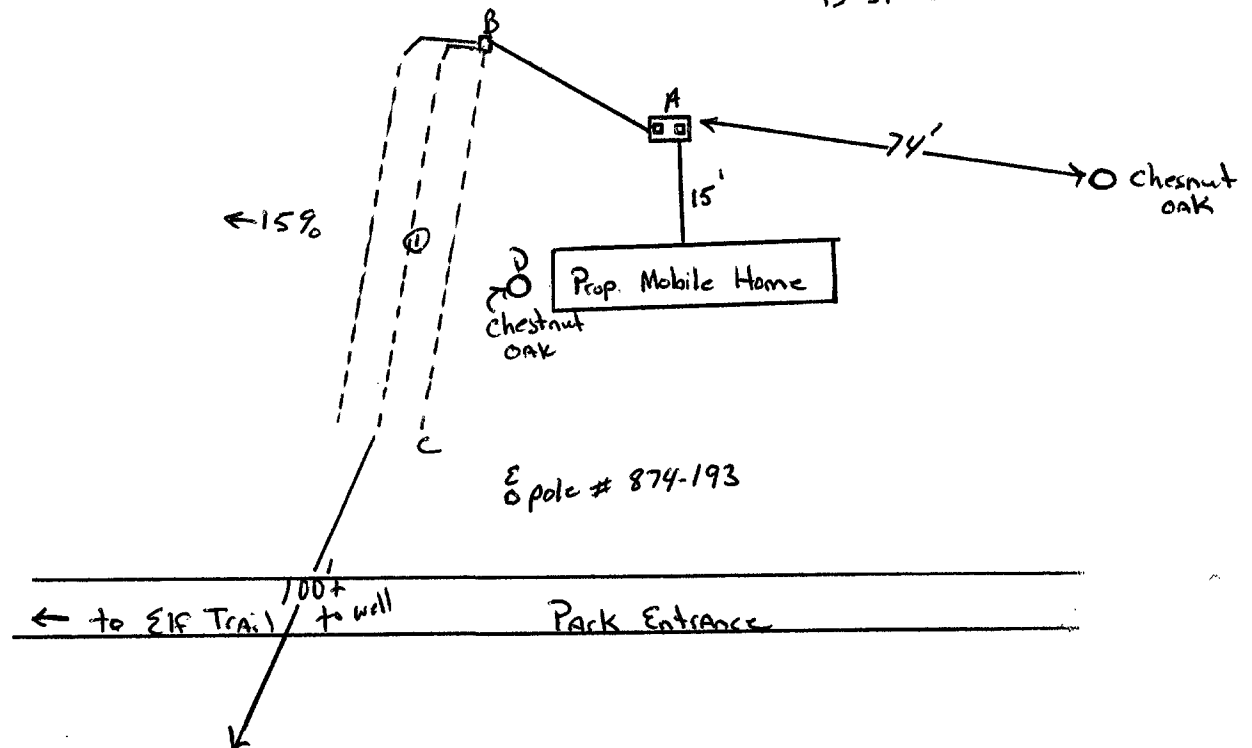

This sewage disposal system and/or water supply is to be constructed as specified by the permit 7 or attached plans and specifications _____.

This sewage disposal system and/or well construction permit is null and void if (a) conditions are changed from those shown on the application (b) conditions are changed from those shown on the construction permit.

No part of any installation shall be covered or used until inspected, corrections made if necessary, and approved, by the local health department or unless expressly authorized by the local health dept. Any part of any installation which has been covered prior to approval shall be uncovered, if necessary, upon the direction of the Department.

Date: 8-10-94 Issued by: [Signature] Sanitarian
Date: 8/17/94 Reviewed by: [Signature] Supervisory Sanitarian ETM

This Construction Permit Valid until 2-10-96

If FHA or VA financing

Reviewed by Date _____ Date _____
Supervisory Sanitarian Regional Sanitarian

Schematic drawing of sewage disposal system and topographic features.

Show the lot lines of the building lot and building site, sketch of property showing any topographic features which may impact on the design of the system, all existing and/or proposed structures including sewage disposal systems and wells within 100 feet of sewage disposal system and reserve area. The schematic drawing of the sewage disposal system shall show sewer lines, pretreatment unit, pump station, conveyance system, and subsurface soil absorption system, reserve area, etc. When a nonpublic drinking water supply is to be located on the same lot show all sources of pollution within 100 feet.

The information required above has been drawn on the attached copy of the sketch submitted with the application. Attach additional sheets as necessary to illustrate the design.

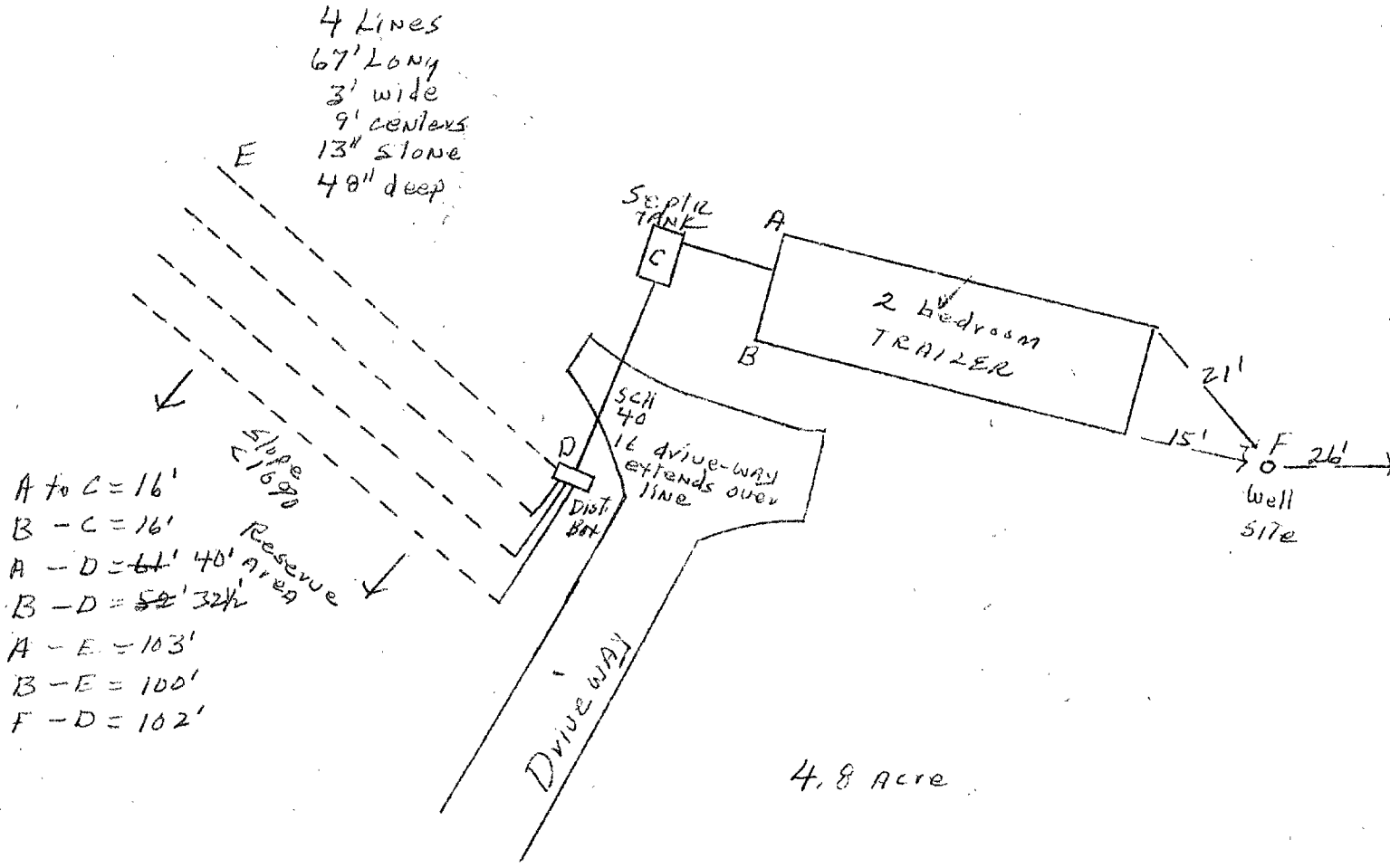

The sewage disposal system is to be constructed as specified by the permit or attached plans and specifications .

This sewage disposal system construction permit is null and void if (a) conditions are changed from those shown on the application (b) conditions are changed from those shown on the construction permit.

No part of any installation shall be covered or used until inspected, corrections made if necessary, and approved, by the local health department or unless expressly authorized by the local health dept. Any part of any installation which has been covered prior to approval shall be uncovered, if necessary, upon the direction of the Department.

Date: 11-22-85 Issued by: A. B. Hudgins
 Sanitarian

Date: 11-27-85 Reviewed by: W. T. Ehlers
 Supervisory Sanitarian

This Construction Permit Valid until 5-27-88

If FHA or VA financing

Reviewed by Date _____ Date _____

Supervisory Sanitarian

Regional Sanitarian

Schematic drawing of sewage disposal system and topographic features.

Show the lot lines of the building lot and building site, sketch of property showing any topographic features which may impact on the design of the system, all existing and/or proposed structures including sewage disposal systems and wells within 100 feet of sewage disposal system and reserve area. The schematic drawing of the sewage disposal system shall show sewer lines, pretreatment unit, pump station, conveyance system, and subsurface soil absorption system, reserve area, etc. When a nonpublic drinking water supply is to be located on the same lot show all sources of pollution within 100 feet.

The information required above has been drawn on the attached copy of the sketch submitted with the application. Attach additional sheets as necessary to illustrate the design.

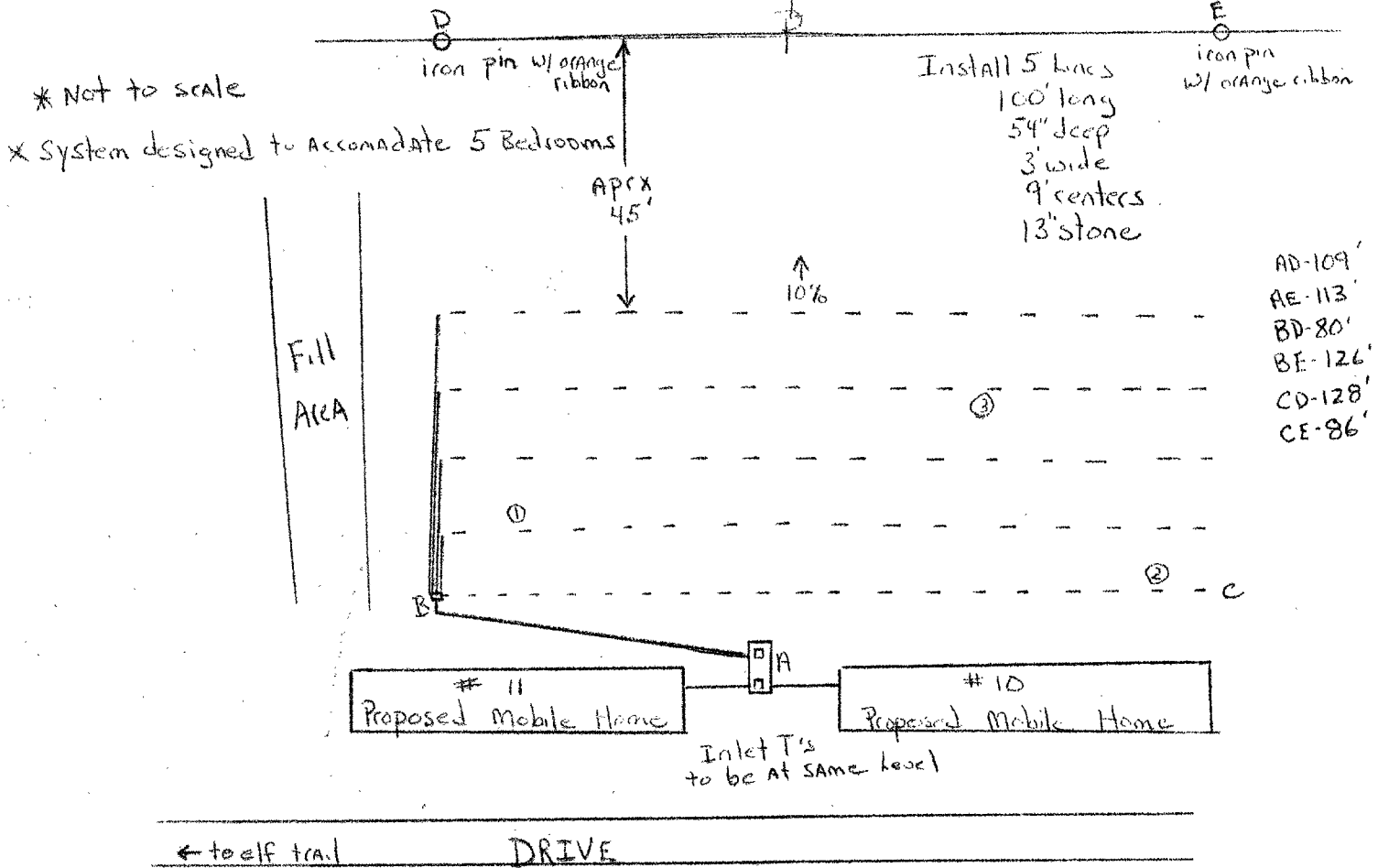

The sewage disposal system is to be constructed as specified by the permit or attached plans and specifications .

This sewage disposal system construction permit is null and void if (a) conditions are changed from those shown on the application (b) conditions are changed from those shown on the construction permit.

No part of any installation shall be covered or used until inspected, corrections made if necessary, and approved, by the local health department or unless expressly authorized by the local health dept. Any part of any installation which has been covered prior to approval shall be uncovered, if necessary, upon the direction of the Department.

Date: 4-4-88 Issued by: [Signature] Sanitarian

Date: 4-6-88 Reviewed by: [Signature] Supervisory Sanitarian

This Construction Permit Valid until 10-9-92

If FHA or VA financing

Reviewed by Date _____ Date _____
 Supervisory Sanitarian Regional Sanitarian

Schematic drawing of sewage disposal system and topographic features.

Show the lot lines of the building lot and building site, sketch of property showing any topographic features which may impact on the design of the system, all existing and/or proposed structures including sewage disposal systems and wells within 100 feet of sewage disposal system and reserve area. The schematic drawing of the sewage disposal system shall show sewer lines, pretreatment unit, pump station, conveyance system, and subsurface soil absorption system, reserve area, etc. When a nonpublic drinking water supply is to be located on the same lot show all sources of pollution within 100 feet.

The information required above has been drawn on the attached copy of the sketch submitted with the application. Attach additional sheets as necessary to illustrate the design.

** System designed for a total of 5 BR's*

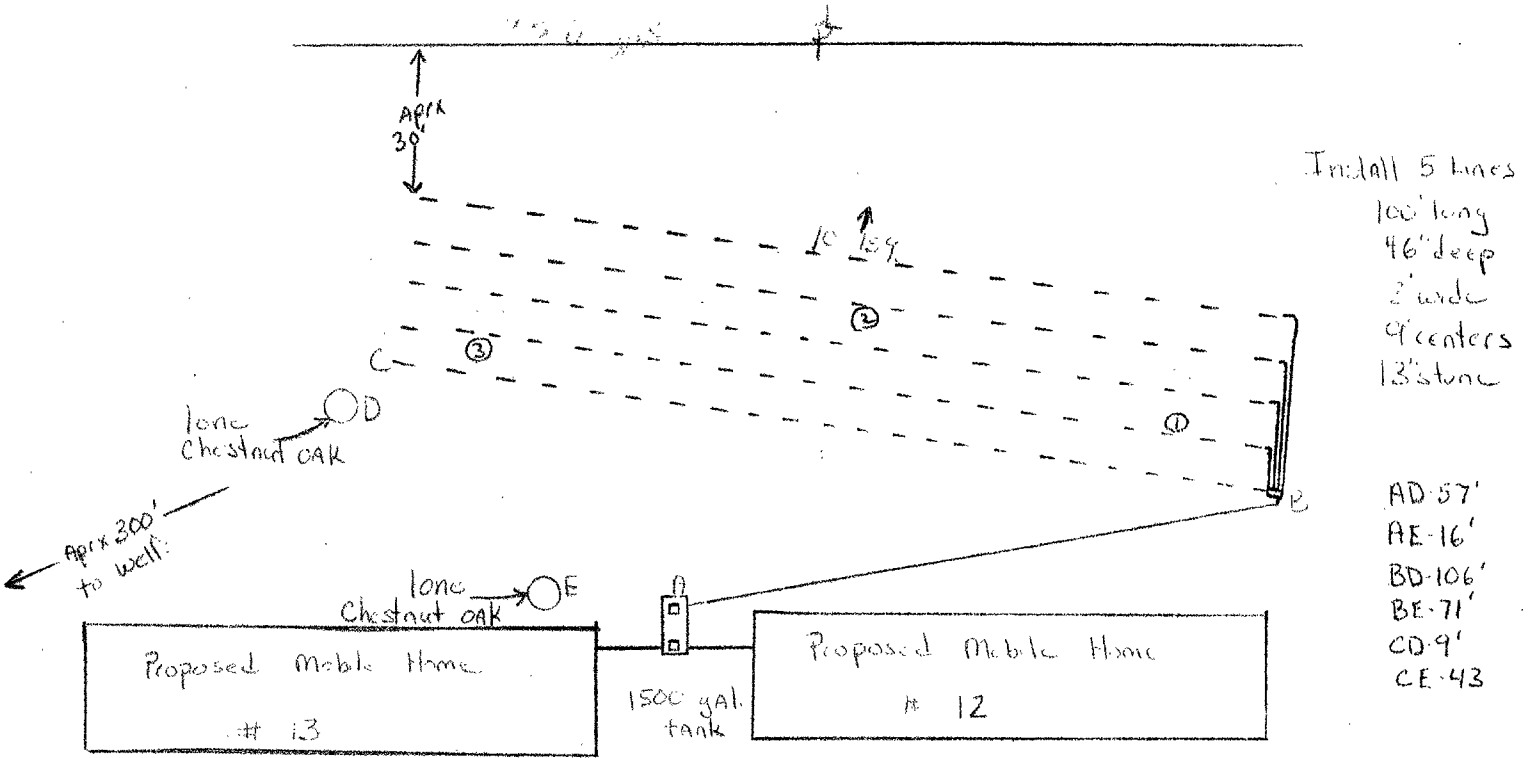

← to EIF TRAIL Private Drive

The sewage disposal system is to be constructed as specified by the permit or attached plans and specifications .

This sewage disposal system construction permit is null and void if (a) conditions are changed from those shown on the application (b) conditions are changed from those shown on the construction permit.

No part of any installation shall be covered or used until inspected, corrections made if necessary, and approved, by the local health department or unless expressly authorized by the local health dept. Any part of any installation which has been covered prior to approval shall be uncovered, if necessary, upon the direction of the Department.

Date: 4-15-88 Issued by: [Signature] Sanitarian
 Date: 4-21-88 Reviewed by: [Signature] Supervisory Sanitarian

This Construction Permit Valid until 10-15-92

If FHA or VA financing

Reviewed by Date _____ Date _____
 Supervisory Sanitarian Regional Sanitarian

Schematic drawing of sewage disposal system and topographic features.

Show the lot lines of the building lot and building site, sketch of property showing any topographic features which may impact on the design of the system, all existing and/or proposed structures including sewage disposal systems and wells within 100 feet of sewage disposal system and reserve area. The schematic drawing of the sewage disposal system shall show sewer lines, pretreatment unit, pump station, conveyance system, and subsurface soil absorption system, reserve area, etc. When a nonpublic drinking water supply is to be located on the same lot show all sources of pollution within 100 feet.

The information required above has been drawn on the attached copy of the sketch submitted with the application. Attach additional sheets as necessary to illustrate the design.

* Not to scale

- AD-19'
- AE-20'
- BD-13'6"
- BE-20'
- CD-71'
- CF-19'6"

Install C Lines
 80' long
 16" deep
 3' wide
 9' centers
 13" stone

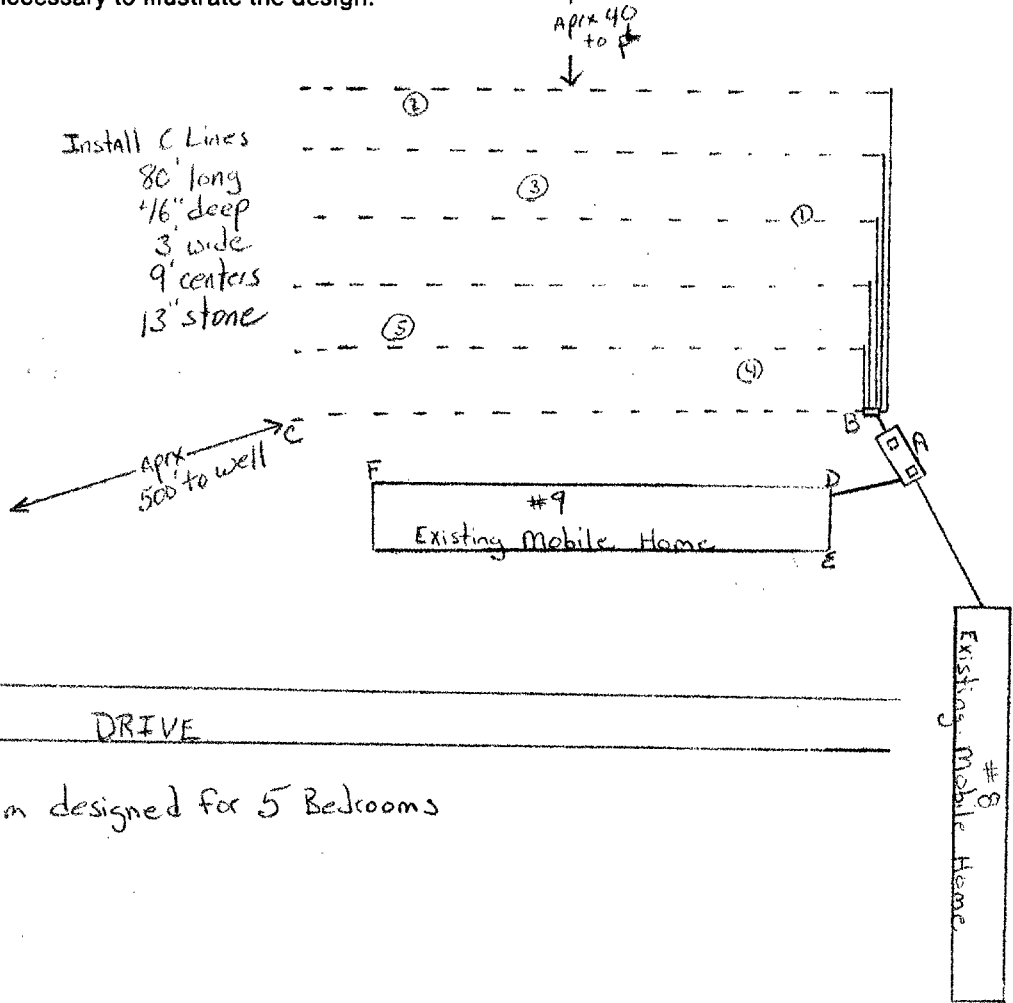

System designed for 5 Bedrooms

The sewage disposal system is to be constructed as specified by the permit or attached plans and specifications .

This sewage disposal system construction permit is null and void if (a) conditions are changed from those shown on the application (b) conditions are changed from those shown on the construction permit.

No part of any installation shall be covered or used until inspected, corrections made if necessary, and approved, by the local health department or unless expressly authorized by the local health dept. Any part of any installation which has been covered prior to approval shall be uncovered, if necessary, upon the direction of the Department.

Date: 4-4-88 Issued by: [Signature] Sanitarian

Date: 4-6-88 Reviewed by: [Signature] Supervisory Sanitarian

This Construction Permit Valid until 10-4-92

If FHA or VA financing

Reviewed by Date _____ Date _____

Supervisory Sanitarian _____ Regional Sanitarian _____

Schematic drawing of sewage disposal system and topographic features.

Show the lot lines of the building lot and building site, sketch of property showing any topographic features which may impact on the design of the system, all existing and/or proposed structures including sewage disposal systems and wells within 100 feet of sewage disposal system and reserve area. The schematic drawing of the sewage disposal system shall show sewer lines, pretreatment unit, pump station, conveyance system, and subsurface soil absorption system, reserve area, etc. When a nonpublic drinking water supply is to be located on the same lot show all sources of pollution within 100 feet.

The information required above has been drawn on the attached copy of the sketch submitted with the application. Attach additional sheets as necessary to illustrate the design.

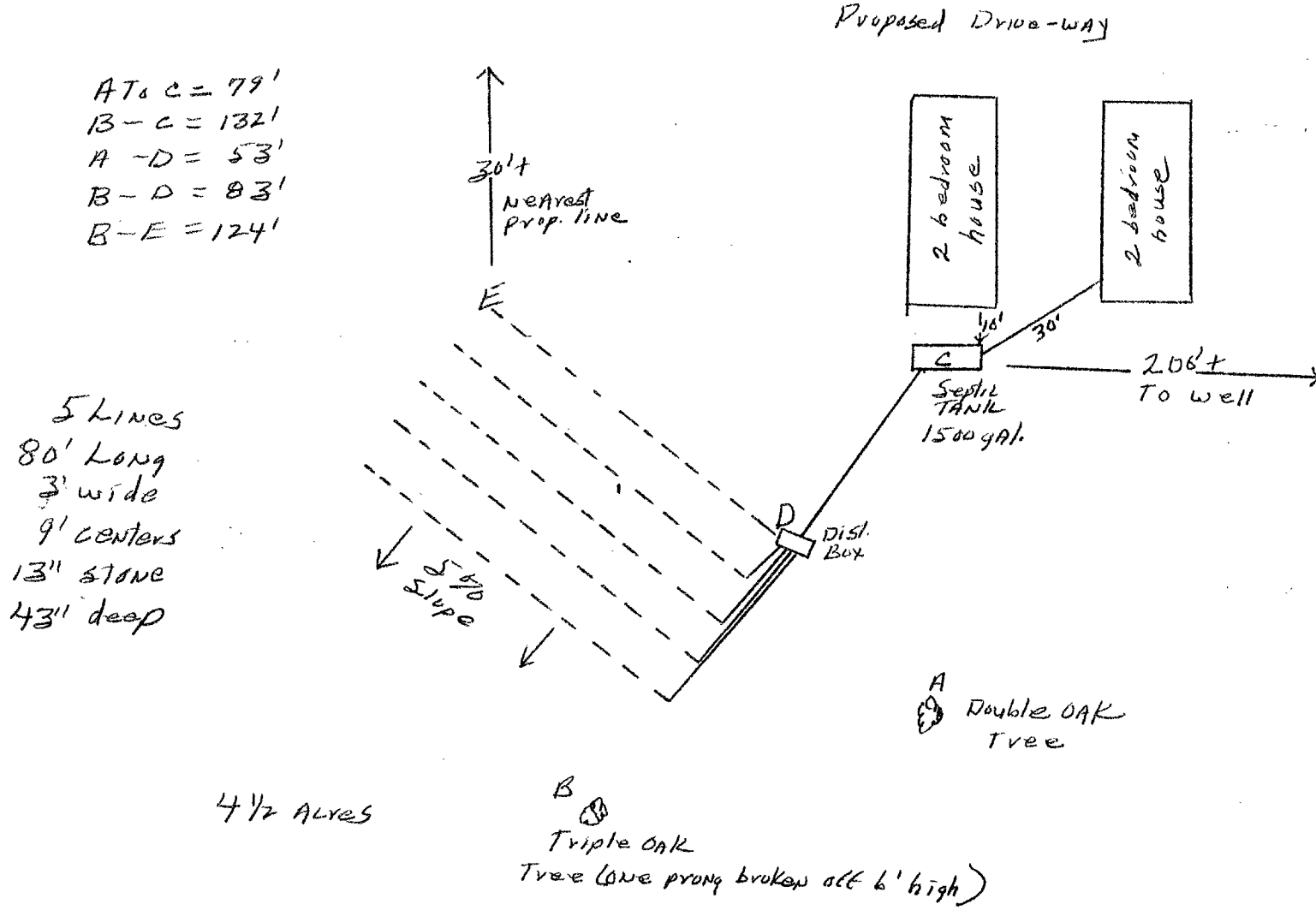

The sewage disposal system is to be constructed as specified by the permit or attached plans and specifications .

This sewage disposal system construction permit is null and void if (a) conditions are changed from those shown on the application (b) conditions are changed from those shown on the construction permit.

No part of any installation shall be covered or used until inspected, corrections made if necessary, and approved, by the local health department or unless expressly authorized by the local health dept. Any part of any installation which has been covered prior to approval shall be uncovered, if necessary, upon the direction of the Department.

Date: 11-17-86 Issued by: R. B. Hudgens Sanitarian
 Date: 11-19-86 Reviewed by: [Signature] Supervisory Sanitarian
11/20/86 WLS

This Construction Permit Valid until 5-17-91

If FHA or VA financing

Reviewed by Date _____ Date _____
 Supervisory Sanitarian Regional Sanitarian

Schematic drawing of sewage disposal system and topographic features.

Show the lot lines of the building lot and building site, sketch of property showing any topographic features which may impact on the design of the system, all existing and/or proposed structures including sewage disposal systems and wells within 100 feet of sewage disposal system and reserve area. The schematic drawing of the sewage disposal system shall show sewer lines, pretreatment unit, pump station, conveyance system, and subsurface soil absorption system, reserve area, etc. When a nonpublic drinking water supply is to be located on the same lot show all sources of pollution within 100 feet.

The information required above has been drawn on the attached copy of the sketch submitted with the application. Attach additional sheets as necessary to illustrate the design.

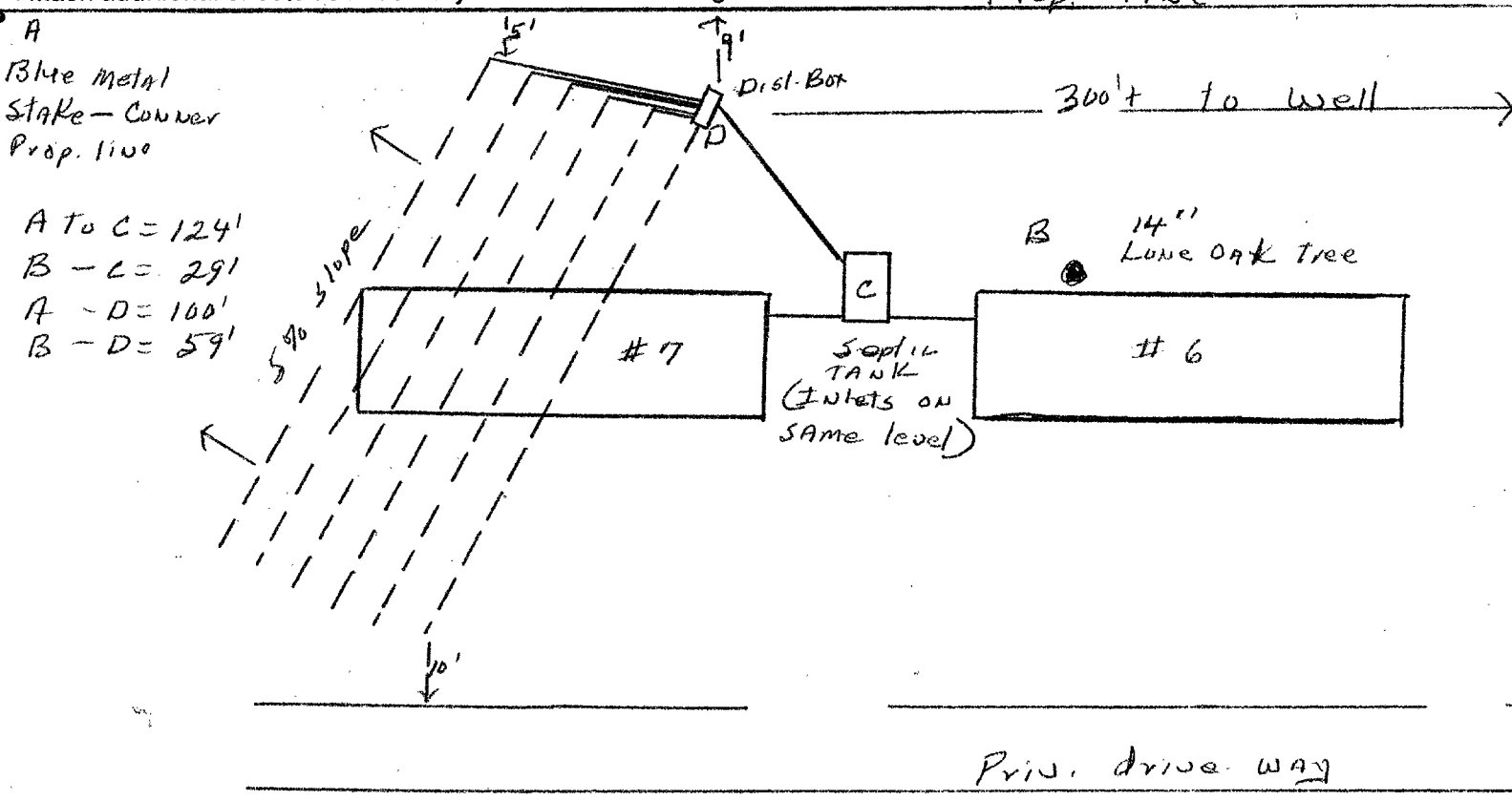

A to C = 124'
 B - C = 29'
 A - D = 100'
 B - D = 59'

6 Lines
 67' Long
 3' wide
 9' centers
 13" Stone
 48" deep

The sewage disposal system is to be constructed as specified by the permit or attached plans and specifications .

This sewage disposal system construction permit is null and void if (a) conditions are changed from those shown on the application (b) conditions are changed from those shown on the construction permit.

No part of any installation shall be covered or used until inspected, corrections made if necessary, and approved, by the local health department or unless expressly authorized by the local health dept. Any part of any installation which has been covered prior to approval shall be uncovered, if necessary, upon the direction of the Department.

Date: 6-5-87 Issued by: R. B. Hudgen Sanitarian
 Date: 6-8-87 Reviewed by: Jeff Turner Supervisory Sanitarian
6/10/87 WSS

This Construction Permit Valid until 12-5-91

If FHA or VA financing

Reviewed by Date _____ Date _____

Schematic drawing of sewage disposal system and topographic features.

Show the lot lines of the building lot and building site, sketch of property showing any topographic features which may impact on the design of the system, all existing and/or proposed structures including sewage disposal systems and wells within 100 feet of sewage disposal system and reserve area. The schematic drawing of the sewage disposal system shall show sewer lines, pretreatment unit, pump station, conveyance system, and subsurface soil absorption system, reserve area, etc. When a nonpublic drinking water supply is to be located on the same lot show all sources of pollution within 100 feet.

The information required above has been drawn on the attached copy of the sketch submitted with the application. Attach additional sheets as necessary to illustrate the design.

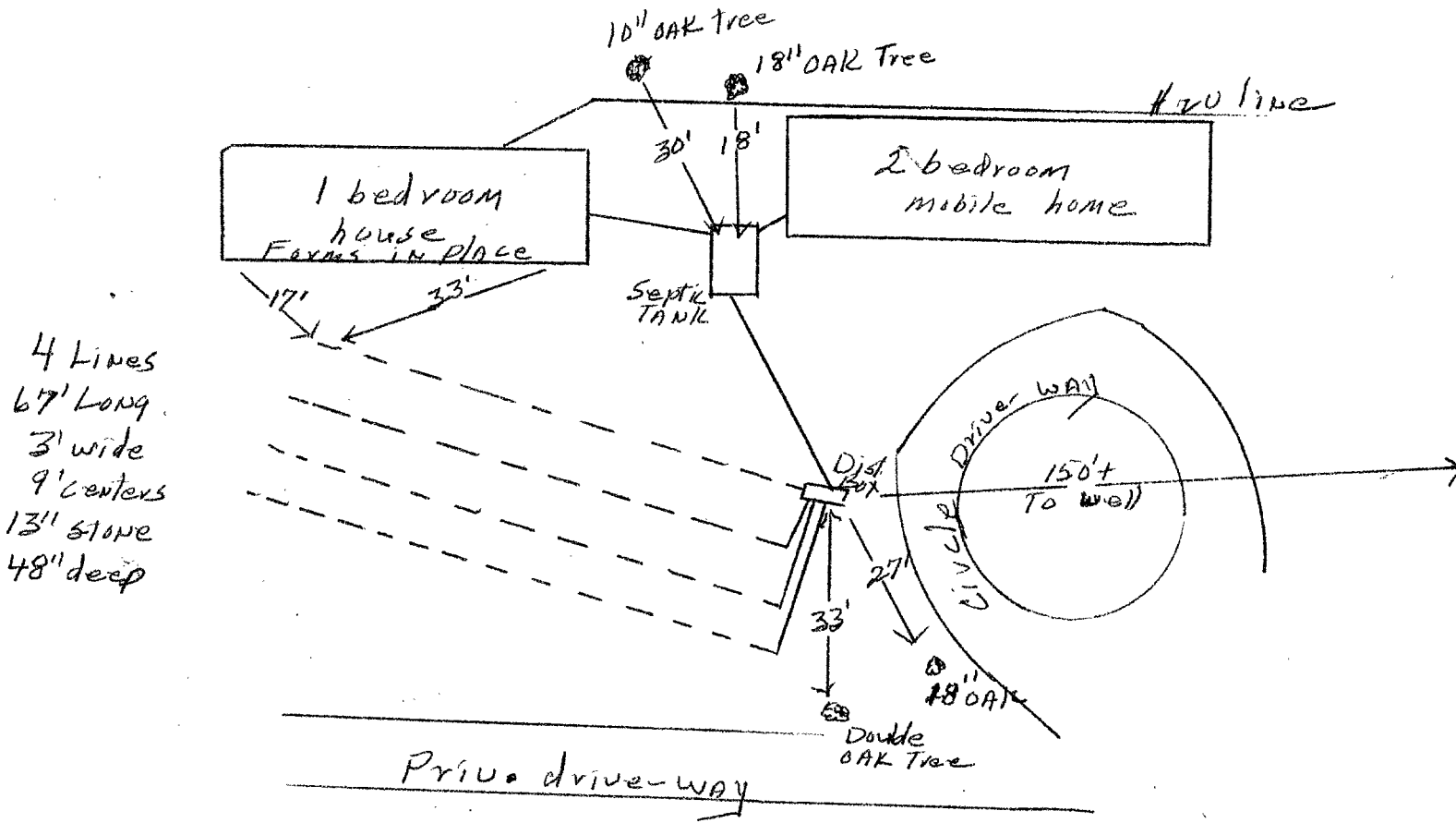

The sewage disposal system is to be constructed as specified by the permit or attached plans and specifications .

This sewage disposal system construction permit is null and void if (a) conditions are changed from those shown on the application (b) conditions are changed from those shown on the construction permit.

No part of any installation shall be covered or used until inspected, corrections made if necessary, and approved, by the local health department or unless expressly authorized by the local health dept. Any part of any installation which has been covered prior to approval shall be uncovered, if necessary, upon the direction of the Department.

Date: 12-9-86 Issued by: R. B. Hudgen
 Sanitarian
 Date: 12-9-86 Reviewed by: Jeff Luma
 WBS | 12/22 Supervisory Sanitarian

This Construction Permit Valid until 6-9-91

If FHA or VA financing

Reviewed by Date _____ Date _____

Supervisory Sanitarian

Regional Sanitarian