

NORTH CAROLINA
Northampton COUNTY
 I, Kenneth W. Odom, Jr., R.L.S., certify that this map was drawn under my supervision from an actual survey made under my supervision, deed and description recorded in Book 435, Page 235, that the ratio of precision as calculated by latitude and departures is 1 / 15,000 +, that the boundaries not surveyed are shown as broken lines plotted from information found in books referenced, that this map was prepared in accordance with G. S. 47-30 as amended. Witness my hand and seal this 30th day of September, A.D., 1996.

Kenneth W. Odom, Jr. Land Surveyor
 Registration No. L-3652

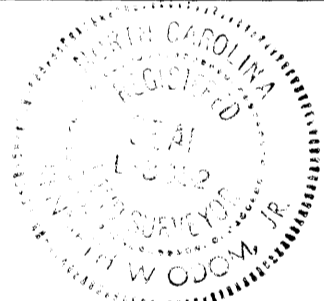

NORTH CAROLINA
Northampton COUNTY
 I, Virginia B. Odom, a Notary Public of the County and State aforesaid, certify that Kenneth W. Odom, Jr., a registered land surveyor, personally appeared before me this day and acknowledged the execution of the foregoing instrument. Witness my hand and official stamp or seal, this 30th day of September, 1996.

Virginia B. Odom
 Notary Public
 My Commission expires June 21, 1997.

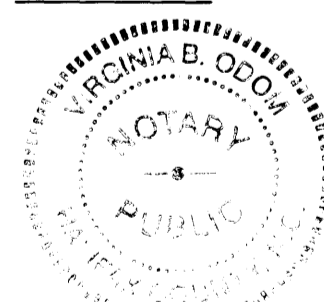

STATE OF NORTH CAROLINA--NORTHAMPTON COUNTY

The foregoing certificate of KENNETH W. ODOM, JR., Registered Land Surveyor of NORTH CAROLINA, made before VIRGINIA B. ODOM, is adjudged to be correct.

Recorded at 12:17 P.M., November 1, 1996, in Book 29, Page 131.

Pauline E. Delatch, Register of Deeds

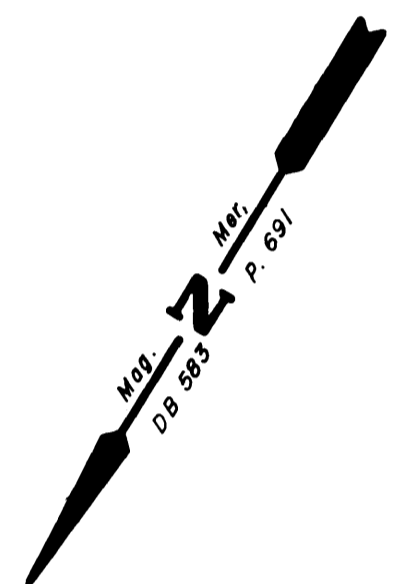
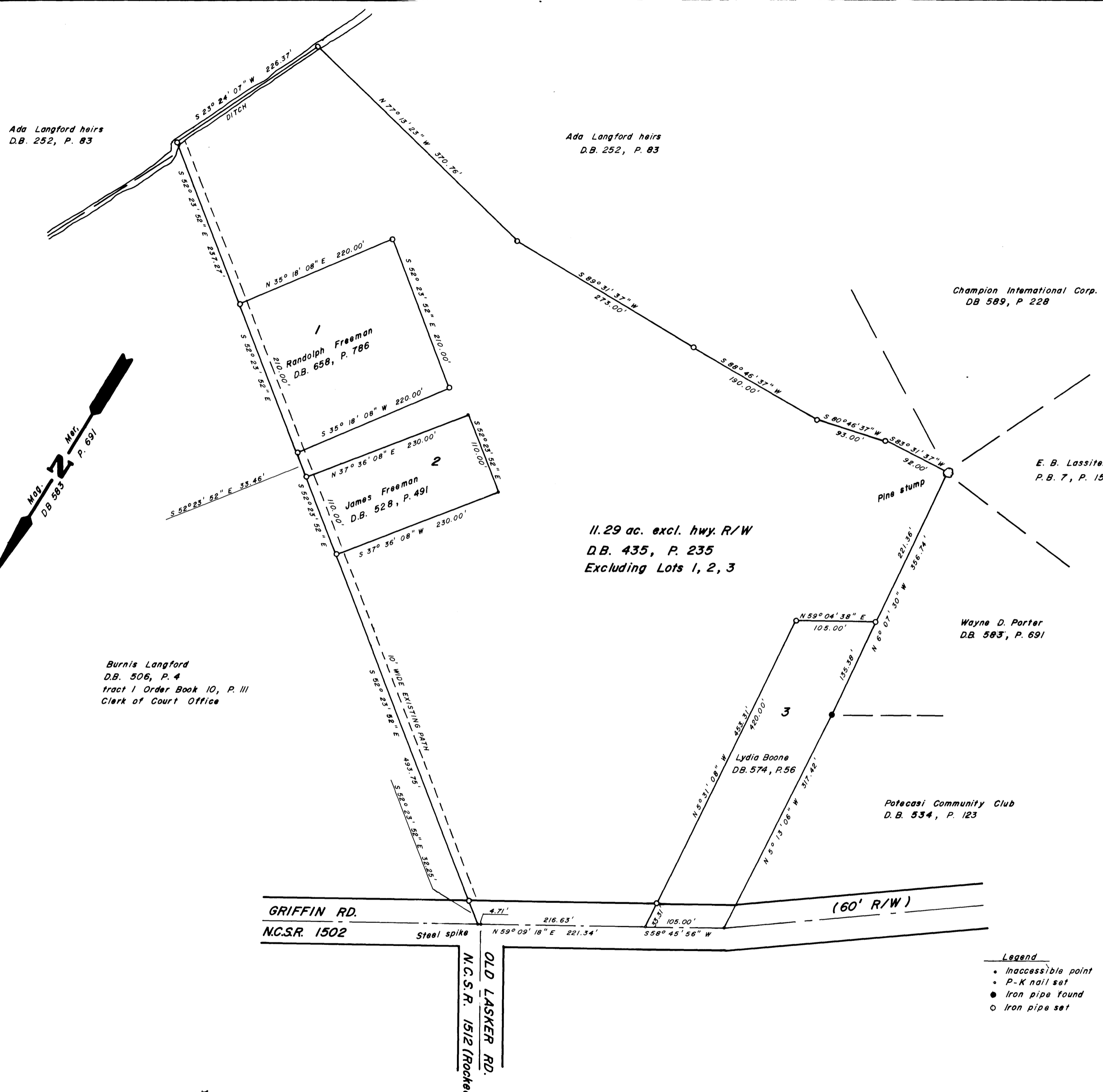

Burnis Langford
 D.B. 506, P. 4
 Tract 1 Order Book 10, P. 111
 Clerk of Court Office

- Legend**
- Inaccessible point
 - P-K nail set
 - Iron pipe found
 - Iron pipe set

THIS PLAT IS OF A SURVEY OF AN EXISTING PARCEL OF LAND.

Filed for registration at 12:17 o'clock P M Nov 1 1996 and registered in the office of the Register of Deeds of Northampton County, N.C. in Book 29 Page 131 and verified November 1 1996 by Pauline E. Delatch Register of Deeds
By Debra Ann Chappell Deputy

REVISIONS	PROPERTY OF		COMPANY		
	MARY L. BRYANT		Kenneth W. Odom, Jr., R.L.S., L-3652 137 Devonshire Circle Roanoke Rapids, NC 27870		
SCALE	TOWNSHIP: ROANOKE	COUNTY: NORTHAMPTON	DATE: 9-30-1996	SURVEYED BY: KWO	FIELD BOOK 2
	STATE: NORTH CAROLINA	ZONE:	SCALE: 1" = 100'	DRAWN BY: KWO	DRAWING NO.
	TAX MAP: 5915	PARCEL: 51-3570	CHECKED & CLOSURE BY: KWO		