

2

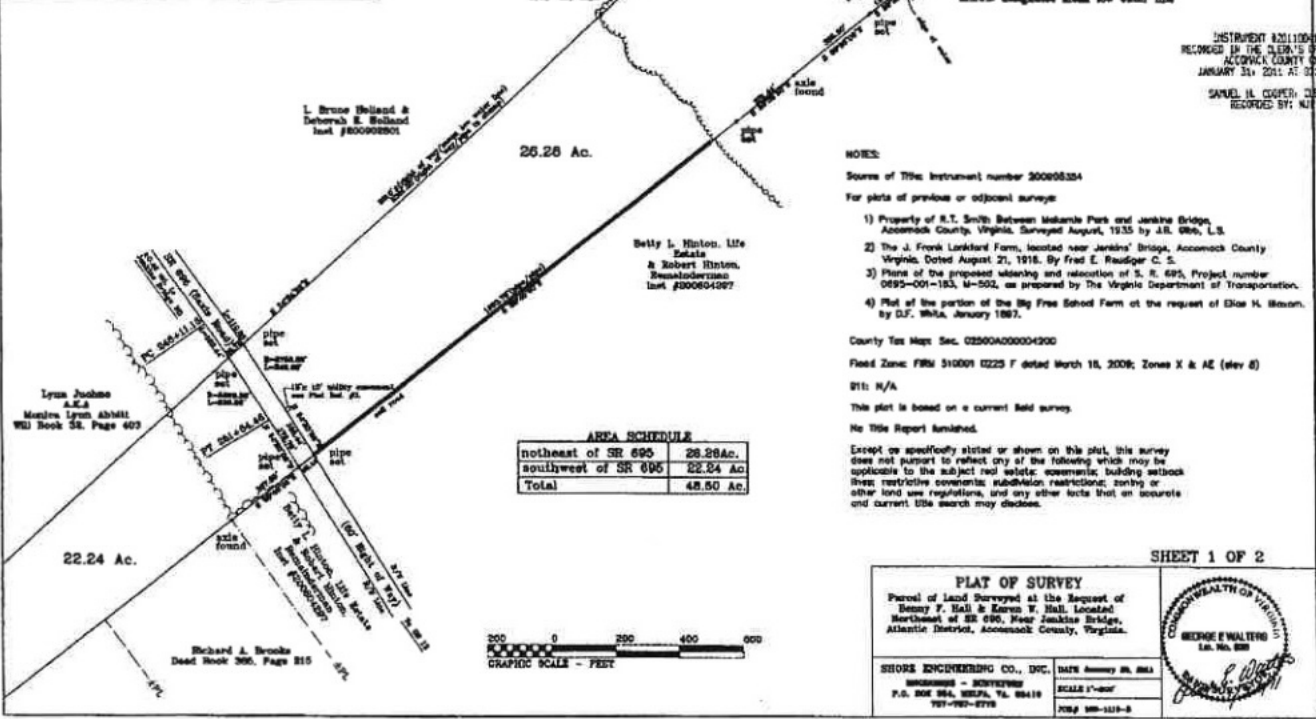
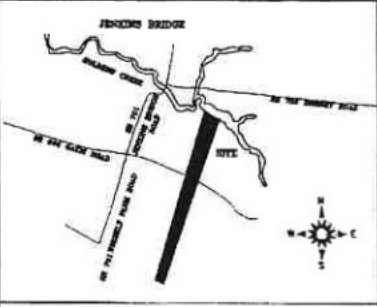

INSTRUMENT 421100415
 RECORDED IN THE CLERK'S OFFICE
 ACCOMACK COUNTY VA
 JANUARY 31st 2011 AT 01:25PM
 SAMUEL H. COOPER, CLERK
 RECORDED BY: NJR

NOTES:

Source of Title: Instrument number 200008324

For plats of previous or adjacent surveys:

- 1) Property of R.T. Smith Between Makams Park and Jenkins Bridge, Accomack County, Virginia, Surveyed August, 1935 by J.R. Goo, L.S.
- 2) The J. Frank Larkford Farm, located near Jenkins' Bridge, Accomack County Virginia, Dated August 27, 1918, By Fred E. Raudiger C. S.
- 3) Plans of the proposed widening and relocation of S. R. 695, Project number 0895-001-153, M-502, as prepared by The Virginia Department of Transportation.
- 4) Plat of the portion of the Big Free School Farm at the request of Eliza H. Mason, by D.J. White, January 1887.

County Tax Map Sec. 02500A00004200
 Flood Zone: FEMA 510001 0225 F dated March 16, 2006; Zones X & AE (elev 8)
 B11: N/A
 This plat is based on a current field survey.
 No Title Report furnished.
 Except as specifically stated or shown on this plat, this survey does not purport to reflect any of the following which may be applicable to the subject real estate: easements; building setback lines; restrictive covenants; subdivision restrictions; zoning or other land use regulations, and any other facts that an accurate and current title search may disclose.

AREA SCHEDULE

northeast of SR 695	26.28Ac.
southwest of SR 695	22.24 Ac
Total	48.50 Ac.



SHEET 1 OF 2

PLAT OF SURVEY	
Parcel of Land Surveyed at the Request of Benny F. Hall & Karen T. Hall, Located Northwest of SR 695, Near Jenkins Bridge, Atlantic District, Accomack County, Virginia.	
SHORE ENGINEERING CO., INC. ENGINEERS - SURVEYORS P.O. BOX 962, WELLS, VA. 22416 703-929-2729	DATE Surveyed on, 2011 SCALE 1"=200' NAD 83 2219-0



RECORDED BY: NJR
 SAMUEL H. COOPER, CLERK