

"W" TO "B"
 S. 20° 35' W. 50'
 S. 9° 50' W. 50'
 S. 1° 45' W. 50'
 S. 2° 20' W. 50'
 S. 6° 15' W. 100'
 S. 6° 35' W. 28' R/O
 S. 7° 45' W. 100'
 S. 8° 20' W. 100'
 S. 11° 10' W. 100'
 S. 13° 10' W. 100'

S. 14° 30' W. 1000'
 S. 15° 35' W. 50'
 S. 17° 20' W. 50'
 S. 20° 30' W. 33'

RCGN 13 PAGE 48

PLAN OF LAND
 SURVEYED FOR
J. R. MILLS

CHICOD TOWNSHIP - PITT COUNTY

W. B. DUKE, REG. SURV. — NOV. 18, 1864

SCALE, 1" = 330'

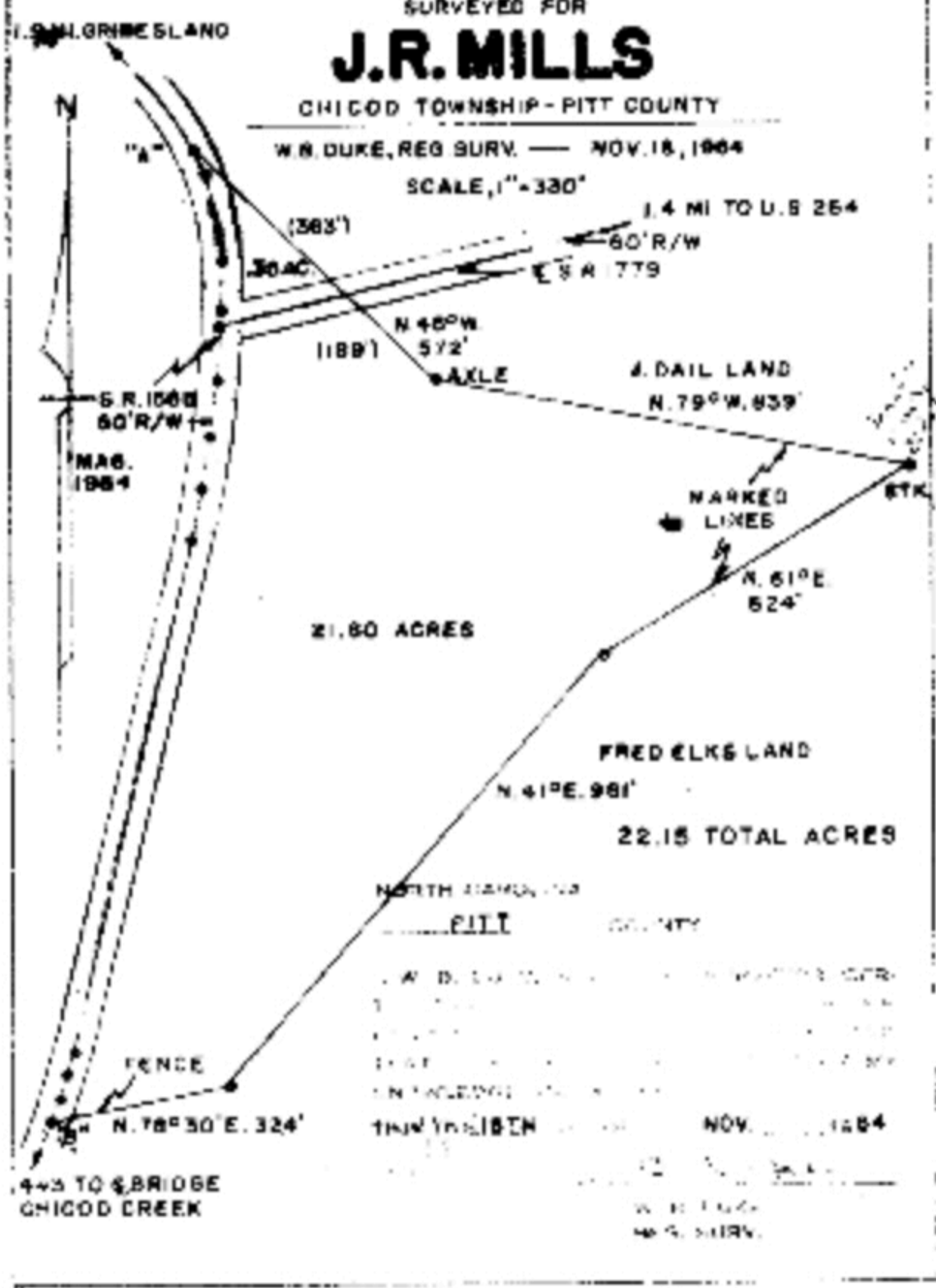

NORTH CAROLINA - PITT COUNTY
 W. B. DUKE, REG. SURV.
 NOV. 18, 1864

NORTH CAROLINA - PITT COUNTY
 The foregoing certificate of W. B. Duke, Reg. Surveyor, of Pitt County is adjudged to be correct. Let the instrument with the certificate be registered, this 24th day of Nov. 1864.

Charles Hodges
 Deputy C. S. C.

RECEIVED REGISTER OF DEEDS