

3 of 6  
PCA 133-9

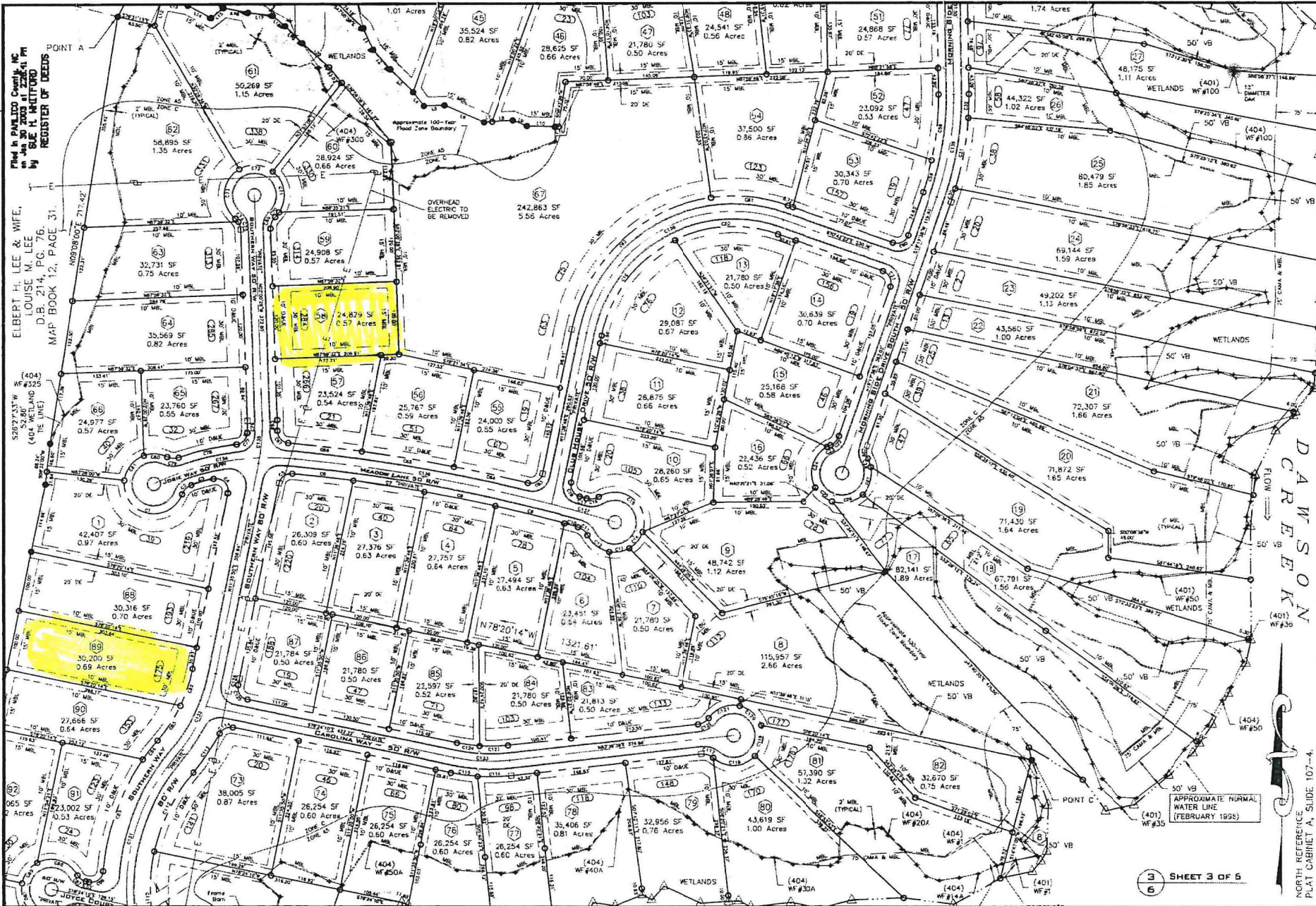

**FINAL PLAN OF**  
**SHINE LANDING**  
 NUMBER FIVE TOWNSHIP, PAMLICO COUNTY, NORTH CAROLINA  
 COASTAL MARKETING AND DEVELOPMENT COMPANY  
 DEED BOOK 331, PAGE 78D.  
 DEED BOOK 381, PAGE 602.  
 PAMLICO COUNTY REGISTER OF DEEDS

**Project # 2503**  
**Date: 11-01-2002**  
**Drawn By: DR & CS**  
**Approved By: CS**  
**Revisions:**

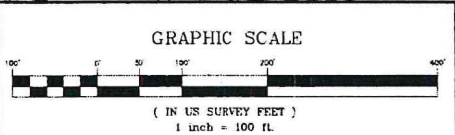

**SUITT & ASSOCIATES, P.A.**  
 LAND SURVEYORS SINCE 1965  
 P.O. Box 12034  
 NEW BERN, NC 28561-2034  
 TEL. (252) 633-2999 / FAX: (252) 633-9304  
 EMAIL: SUITT@CCONNECT.NET



NORTH REFERENCE  
PLAY CABINET A, SLIDE 107-4.

3 SHEET 3 OF 6

4 SHEET 4 OF 6  
6

# DAWSON CREEK

Filed in PAMLICO County, NC  
on Jan 30 2003 at 2:28:42 PM  
by SUE H. WATFORD  
REGISTER OF DEEDS

PLAT 133-10  
4 of 6

APPROXIMATE NORMAL WATER LINE  
(FEBRUARY 1992)



WELL RAWLS CRIBB  
D.B. 216, PG. 154.  
D.B. 141, PG. 702.  
D.B. 141, PG. 546.

MAP BOOK 12, PAGE 31

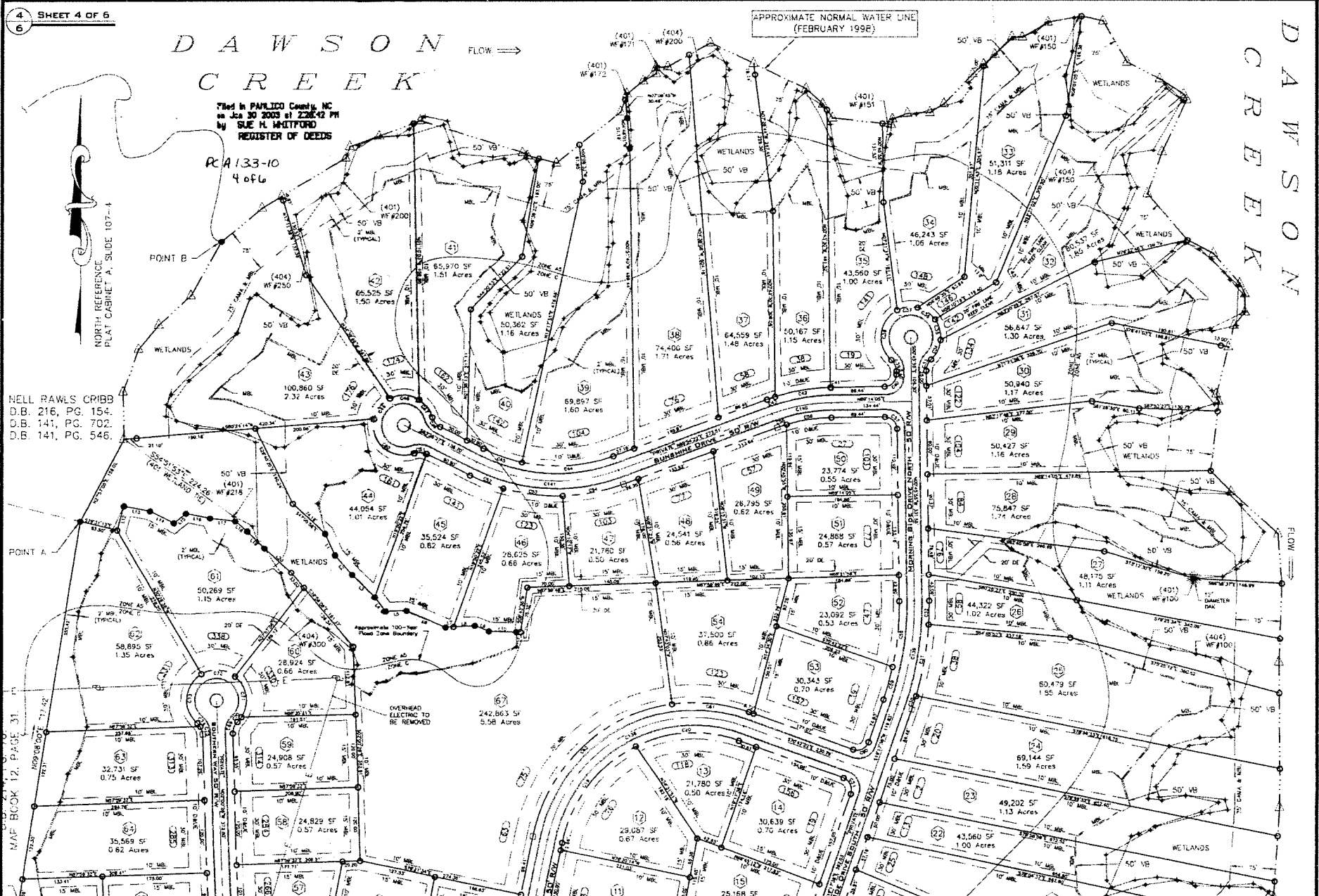

## FINAL PLAN OF SHINE LANDING

NUMBER FIVE TOWNSHIP, PAMLICO COUNTY, NORTH CAROLINA  
COASTAL MARKETING AND DEVELOPMENT COMPANY  
DEED BOOK 331, PAGE 780.  
DEED BOOK 381, PAGE 602.  
PAMLICO COUNTY REGISTER OF DEEDS

Project # 2503  
Date: 11-01-2002  
Drawn By: DR & CS  
Approved By: CS  
Revisions:

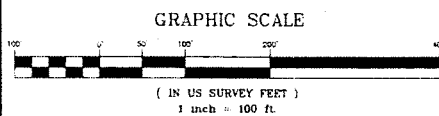

SUITT & ASSOCIATES, P.A.  
LAND SURVEYORS SINCE 1965  
P.O. Box 12034  
NEW BERN, NC 28561-2034  
TEL. (252) 633-2999 / FAX: (252) 633-9304  
EMAIL: SUITT@CONNECT.NET



DAWSON CREEK

FLOW

THIS IS PAMlico COUNTY, NC  
AS SHOWN ON THE REGISTER OF DEEDS

5 of 6  
PCA 133-11

401 WETLANDS LINE TABLE		
LINE	BEARING	LENGTH
#1-#2	N80°33'41"E	36.03'
#2-#3	N39°29'42"W	31.50'
#3-#4	N38°38'43"E	30.03'
#4-#5	N25°40'47"E	16.65'
#5-#6	N08°14'36"E	18.53'
#6-#7	N32°43'30"W	19.47'
#7-#8	N01°13'02"E	29.57'
#8-#10	N31°59'59"W	37.87'
#10-#11	N50°37'29"W	35.57'
#11-#12	N64°39'03"W	95.48'
#12-#13	N65°51'12"W	64.43'
#13-#14	N48°59'08"W	21.19'
#14-#15	N33°23'38"W	48.02'
#15-#16	N37°01'01"W	12.61'
#16-#17	N59°34'48"W	49.06'
#17-#18	N50°23'52"W	32.85'
#18-#19	N27°39'19"W	29.34'
#19-#20	N36°46'02"W	64.89'
#20-#21	N1°54'38"W	28.89'
#21-#22	N78°36'46"E	35.05'
#22-#23	N84°59'29"E	25.89'
#23-#24	S79°28'22"E	57.03'
#24-#25	N47°56'39"E	12.46'
#25-#26	N28°38'22"E	38.35'
#26-#27	N87°38'11"E	55.04'
#27-#28	S01°38'18"E	81.32'
#28-#29	S31°58'55"E	58.71'
#29-#30	S51°19'59"E	62.53'
#30-#31	S67°12'24"E	96.14'
#31-#32	S43°38'08"E	89.61'
#32-#33	S24°09'37"E	85.59'
#33-#34	S19°06'00"E	42.68'
#34-#35	S48°49'57"E	46.89'
#35-#37	S79°32'06"W	43.39'
#37-#38	N69°47'08"W	19.53'
#38-#39	N85°59'09"W	41.17'
#39-#40	S26°44'37"W	29.06'
#40-#41	N74°15'14"W	26.84'
#41-#42	N51°26'09"W	40.99'
#42-#43	N71°58'33"W	66.57'
#43-#44	N63°31'20"W	48.66'
#44-#45	N29°26'40"E	25.40'
#45-#46	N82°41'58"E	15.76'
#46-#47	N78°16'16"E	44.44'
#47-#48	N11°31'10"W	8.82'
#48-#49	S82°28'26"E	46.72'
#49-#50	S83°01'35"E	31.09'
#50-#51	N84°14'21"E	10.12'
#51-#52	N51°43'35"E	30.03'
#52-#53	N20°57'49"E	62.45'
#53-#54	N12°51'19"W	13.59'
#54-#55	N14°33'52"E	66.09'
#55-#56	N47°03'26"W	10.83'
#56-#57	N67°36'29"W	53.61'
#57-#58	N20°15'25"E	30.63'
#58-#59	N07°34'22"E	10.38'
#59-#60	N82°56'35"E	9.85'
#60-#61	N67°41'06"E	66.93'
#61-#62	N39°16'32"E	94.37'
#62-#63	N64°29'49"W	29.35'
#63-#64	S85°11'38"W	54.30'
#64-#65	N83°16'35"W	47.85'
#65-#66	N78°14'57"W	26.41'
#66-#67	N83°35'27"W	32.93'
#67-#68	S82°18'28"W	37.21'
#68-#69	S27°38'13"W	40.45'
#69-#70	N36°39'12"W	14.77'

401 WETLANDS LINE TABLE		
LINE	BEARING	LENGTH
#70-#71	N02°00'44"W	41.63'
#71-#72	N61°01'38"E	85.23'
#72-#73	N55°58'00"E	9.63'
#73-#74	N75°43'01"E	93.90'
#74-#75	N80°20'40"E	29.68'
#75-#76	N15°32'17"W	17.09'
#76-#77	N83°56'07"W	65.89'
#77-#78	S86°7'18"W	44.64'
#78-#79	N17°46'48"W	17.49'
#79-#80	N39°58'37"E	48.87'
#80-#81	N18°57'09"E	17.48'
#81-#82	N53°49'21"E	23.60'
#82-#83	N83°32'50"E	27.15'
#83-#84	N62°26'32"E	52.19'
#84-#85	N59°40'03"E	9.32'
#85-#86	N05°56'11"E	46.27'
#86-#87	N18°45'55"E	46.72'
#87-#88	N65°41'43"W	53.43'
#88-#89	N81°32'27"W	25.95'
#89-#90	N74°07'20"W	103.36'
#90-#91	N65°25'07"W	71.49'
#91-#92	S85°12'51"W	8.41'
#92-#93	N56°40'11"W	41.92'
#93-#94	N28°11'58"W	77.68'
#94-#95	N29°49'24"E	54.55'
#95-#96	S82°33'26"E	53.88'
#96-#97	S62°49'09"E	53.41'
#97-#98	S62°37'40"E	32.04'
#98-#99	S78°30'26"E	26.52'
#99-#100	S68°20'05"E	44.97'
#100-#101	N86°10'01"E	47.52'
#101-#102	N60°49'56"E	27.66'
#102-#103	N54°35'10"E	22.57'
#103-#104	N28°48'50"E	55.17'
#104-#105	N42°71'12"W	87.67'
#105-#106	N82°55'19"W	47.81'
#106-#107	S81°12'35"W	18.22'
#107-#108	N74°43'36"W	82.01'
#108-#109	N85°49'37"W	36.49'
#109-#110	N13°54'21"W	63.11'
#110-#111	N52°32'01"E	16.56'
#111-#112	N68°53'41"E	34.79'
#112-#113	S80°43'55"E	34.38'
#113-#114	N74°14'06"E	40.18'
#114-#115	N59°56'17"E	34.21'
#115-#116	N72°51'09"E	42.37'
#116-#117	N29°29'59"W	22.45'
#117-#118	N54°52'41"E	61.89'
#118-#119	N53°51'23"W	30.43'
#119-#120	N20°09'25"W	25.17'
#120-#121	N70°40'57"E	47.82'
#121-#122	N73°04'44"E	23.64'
#122-#123	S64°17'13"E	16.49'
#123-#124	N77°07'40"E	41.72'
#124-#125	N02°42'31"E	66.00'
#125-#126	N46°52'15"W	33.22'
#126-#127	N46°18'44"W	55.70'
#127-#128	N65°49'00"W	27.04'
#128-#129	S80°35'50"W	10.68'
#129-#130	S38°07'27"W	17.14'
#130-#131	S51°58'22"W	67.24'
#131-#132	N87°09'09"W	73.67'
#132-#133	N08°24'39"W	22.59'
#133-#134	N49°36'48"E	36.40'
#134-#135	N22°59'06"E	66.91'
#135-#136	N24°49'23"E	37.98'
#136-#137	N27°04'32"W	40.16'
#137-#138	N15°50'45"E	21.56'

401 WETLANDS LINE TABLE		
LINE	BEARING	LENGTH
#138-#139	N82°11'11"E	39.82'
#139-#140	N29°57'47"E	95.43'
#140-#141	N62°11'05"W	33.60'
#141-#142	S46°56'18"W	46.99'
#142-#143	S37°06'29"W	32.88'
#143-#144	S71°43'09"W	48.44'
#144-#145	N88°28'08"W	30.91'
#145-#146	N54°44'30"W	34.71'
#146-#147	N01°02'01"E	22.08'
#147-#148	N11°22'58"W	51.79'
#148-#149	N19°52'12"E	77.77'
#149-#150	N06°04'07"W	25.43'
#151-#152	S06°54'07"W	75.72'
#152-#153	S73°22'06"W	64.96'
#153-#154	N17°39'44"W	62.33'
#154-#155	N08°17'38"W	38.08'
#155-#156	N23°56'25"W	35.01'
#156-#157	N59°09'38"W	48.73'
#157-#158	S18°31'15"W	38.84'
#158-#159	S02°27'09"W	45.69'
#159-#160	S36°37'50"W	87.13'
#160-#161	S87°34'19"W	75.41'
#161-#162	N21°09'08"W	49.01'
#162-#163	N44°10'25"E	38.52'
#163-#164	N05°07'03"E	24.45'
#164-#165	N76°72'41"E	8.58'
#165-#166	N12°48'29"E	48.86'
#166-#167	N16°12'13"W	32.47'
#167-#168	N32°18'10"E	13.18'
#168-#169	N30°35'33"W	38.43'
#169-#170	S57°55'11"W	75.17'
#170-#171	N70°49'14"W	38.53'
#171-#172	S03°07'12"E	39.81'
#172-#173	N04°46'01"E	51.19'
#173-#174	S28°12'50"W	14.53'
#174-#175	S59°13'05"W	32.96'
#175-#176	S22°09'48"W	10.43'
#176-#177	S03°04'59"E	43.60'
#177-#178	S00°38'23"W	81.99'
#178-#179	S11°32'22"W	58.66'
#179-#180	S28°15'00"W	23.30'
#180-#181	S53°38'07"W	66.36'
#181-#182	S30°50'28"W	39.66'
#182-#183	S74°05'18"W	81.59'
#183-#184	N20°58'41"W	70.47'
#184-#185	N40°41'37"E	42.37'
#185-#186	N48°41'20"E	55.29'
#186-#187	N12°29'43"E	34.93'
#187-#188	N23°03'42"E	52.16'
#188-#189	N12°32'59"E	102.15'
#189-#190	N50°41'37"W	23.50'
#190-#191	S82°53'09"W	55.77'
#191-#192	N84°53'28"W	56.15'
#192-#193	N19°26'06"W	59.55'
#193-#194	N78°42'04"W	37.98'
#194-#195	S51°05'45"W	33.54'
#195-#196	S59°48'33"W	23.79'
#196-#197	S84°23'04"W	37.35'
#197-#198	S58°26'50"W	55.04'
#198-#199	S06°39'19"W	46.16'
#199-#200	S57°24'11"W	44.37'
#200-#201	S56°07'34"W	51.74'
#201-#202	S11°23'39"E	162.80'
#202-#203	S28°27'09"E	25.66'
#203-#204	N63°27'50"W	66.85'
#204-#205	N54°14'54"E	32.26'
#205-#206	S57°11'42"W	13.36'
#206-#207	S21°03'21"W	60.39'

401 WETLANDS LINE TABLE		
LINE	BEARING	LENGTH
#208-#209	S49°41'17"W	79.57'
#209-#210	S43°53'22"W	69.44'
#210-#211	S26°17'32"W	18.71'
#211-#212	S02°39'27"W	19.41'
#212-#213	S68°20'37"E	54.75'
#213-#214	S66°19'31"E	44.16'
#214-#215	S59°56'19"E	58.42'
#215-#216	S01°19'10"E	165.34'
#216-#217	N20°23'16"W	26.31'
#217-#218	N62°25'00"W	35.20'

DOWN EXISTING CUT TO SHORELINE OF DAWSON CREEK (POINT A TO POINT B)		
LOT	BEARING	LENGTH
LOT 67	N27°57'05"E	156.02'
LOT 43	N01°12'16"W	78.34'
LOT 43	N19°53'19"E	75.59'
LOT 43	N40°14'41"E	52.95'
LOT 43	N48°09'41"E	71.90'
LOT 43	N29°33'09"E	103.63'

DOWN SHORELINE OF DAWSON CREEK (POINT B TO POINT C) BEGN		
LOT	BEARING	LENGTH
LOT 43	N50°38'23"E	88.01'
LOT 43	N59°21'24"E	38.22'
LOT 42	N59°21'24"E	124.82'
LOT 42	N19°44'14"E	20.49'
LOT 42	N70°07'54"E	52.86'
LOT 42	N69°19'18"E	60.79'
LOT 41	N69°19'18"E	12.62'
LOT 41	S72°22'48"E	176.67'
LOT 41	S57°39'36"E	9.71'
LOT 41	S75°41'12"E	18.99'
LOT 40	S75°41'12"E	30.48'
LOT 40	N51°24'24"E	49.51'
LOT 39	N51°24'24"E	85.70'
LOT 39	N19°40'38"E	21.30'
LOT 38	N19°40'38"E	10.56'
LOT 38	N52°00'26"E	34.57'
LOT 38	N60°01'18"E	24.83'
LOT 38	N01°28'29"W	9.63'
LOT 38	N86°06'08"E	19.90'
LOT 38	N61°16'16"E	40.51'
LOT 37	N61°16'16"E	40.48'
LOT 37	S64°41'32"E	78.51'
LOT 36	S64°41'32"E	97.31'
LOT 36	S47°30'44"E	38.06'
LOT 36	S35°40'01"E	11.63'
LOT 35	S35°40'01"E	16.50'
LOT 35	S83°32'26"E	83.50'
LOT 34	S83°32'26"E	14.91'
LOT 34	N14°07'51"E	9.47'
LOT 34	N70°08'38"E	26.54'
LOT 34	N87°46'03"E	37.72'
LOT 34	N58°43'36"E	27.62'
LOT 34	N43°48'02"E	69.07'
LOT 34	N49°20'31"E	24.35'
LOT 33	N49°20'31"E	24.35'

DOWN SHORELINE OF DAWSON CREEK (POINT B TO POINT C) CONTINUED		
LOT	BEARING	LENGTH
LOT 33	N44°25'50"E	41.17'
LOT 33	S88°17'08"E	17.26'
LOT 33	N59°46'03"E	46.58'
LOT 33	N79°56'09"E	57.26'
LOT 32	S77°28'19"E	36.96'
LOT 32	S30°30'37"E	76.76'
LOT 32	S63°11'17"E	61.56'
LOT 32	S57°30'02"E	47.70'
LOT 32	S27°32'01"E	10.51'
LOT 32	S25°14'52"W	95.44'
LOT 32	S19°23'43"E	74.32'
LOT 32	S41°23'34"E	101.03'
LOT 31	S61°58'34"E	48.80'
LOT 31	S41°35'13"E	66.74'
LOT 31	S25°52'56"E	19.45'
LOT 31	S00°31'24"E	29.50'
LOT 31	S40°36'53"W	25.47'
LOT 31	S14°28'58"W	36.94'
LOT 30	S14°28'58"W	80.83'
LOT 30	S17°37'14"E	12.74'
LOT 30	S06°35'09"W	16.43'
LOT 29	S06°35'09"W	100.00'
LOT 28	S44°53'15"E	48.81'
LOT 28	S48°11'40"E	104.91'
LOT 28	S04°24'55"E	82.65'
LOT 27	S02°15'22"W	91.19'
LOT 26	S02°15'22"W	39.47'
LOT 26	S00°23'27"E	50.53'
LOT 25	S00°23'27"E	125.00'
LOT 24	S00°23	



Plat Cabinet A Slide 136-10

**SITE DATA**

Boundary Survey Classification  
 Formland Survey (Class C)  
 Area by coordinates.

**Flood Report:**

This property is located in Zones A5 & C per Flood Insurance Rate Maps, Community Panel No's. 370181 0270 B & 370181 0355 B, Effective Date: September 4, 1985. A portion of this property is in the 100 year flood where base flood elevations and flood hazard factors have been determined. The published base flood elevation for Zone A5 is 9 feet.

**Minimum Building Setback Requirements:**

- 30' Front Minimum Building Setback Line.
- 10' Side Minimum Building Setback Line.
- 15' Rear Minimum Building Setback Line (Unless otherwise shown).
- 60' Width at Front Setback Line.
- 10' Drainage & Utility Easements adjacent to all Road Right of Ways.
- 20' Drainage & Utility Easements centered about all side lot lines unless otherwise shown.

**Owner / Developer**  
 Coastal Marketing & Development Co.  
 309 Middle Street  
 New Bern, NC 28560  
 (252) 633-6991

**Land Surveyor:**  
 Chel M. Suitt, PLS  
 L-2995  
 P.O. Box 12034  
 New Bern, NC 28561

**REVIEW OFFICER**  
 STATE OF NORTH CAROLINA  
 COUNTY OF PAMLICO

*S. H. Whitehead*  
 Review Officer of Pamlico  
 County, certify that the map or plat to which this certification is affixed meets all statutory requirements for recording.

*Chel M. Suitt*  
 Review Officer  
 Date: 12/10/03

**REGISTER OF DEEDS**  
 STATE OF NORTH CAROLINA  
 COUNTY OF PAMLICO.

Filed for Registration at 3:28 AM/PM o'clock  
 This 10 day of December 2003  
 Plat Cabinet A Slide 136-10

*Sue H. Whitehead*  
 Register of Deeds/Assistant Deputy  
 By: *Dymal Lewis*

**Certificate of Survey and Accuracy**

I, Chel M. Suitt, certify that this plot was drawn under my supervision from an actual survey made under my supervision (deed description recorded in Book 331, Page 780 & Book 381, Page 602); that the boundaries not surveyed are clearly indicated as drawn from information found in Plat Cabinet A, Slides 133-7, 8, 9, 10, 11 & 12; that the ratio of precision as calculated is 1:10,000; that the survey is of an existing parcel or parcels of land and does not create a new street or change an existing street; Witness my original signature, registration number and seal this 8 day of December, A.D., 2003.



- LEGEND:**
- R/W = RIGHT OF WAY
  - C = CENTER LINE
  - SQ. FT. = SQUARE FEET
  - CI = CURVE NUMBER
  - MBL = MINIMUM BUILDING LINE
  - D&U = DRAINAGE & UTILITY EASEMENT
  - = EXISTING IRON PIPE
  - = EXISTING CONCRETE CONTROL MONUMENT
  - △ = NON MONUMENTED POINT
  - (122) = STREET ADDRESS
  - (32) = LOT NUMBER

LINE	BEARING	LENGTH
L1	N72°53'29"E	12.80'
L2	S77°28'19"E	36.98'
L3	S37°30'37"E	78.76'
L4	S63°11'17"E	61.58'
L5	S57°30'02"E	47.20'
L6	S27°32'01"E	10.51'
L7	S26°14'52"W	95.44'
L8	S19°23'43"W	74.32'
L9	S41°23'34"E	101.03'

Filed in PAMLICO County, NC on the 10<sup>th</sup> day of DECEMBER 2003 by **Chel M. SUITT** REGISTER OF DEEDS

PCA 136-10

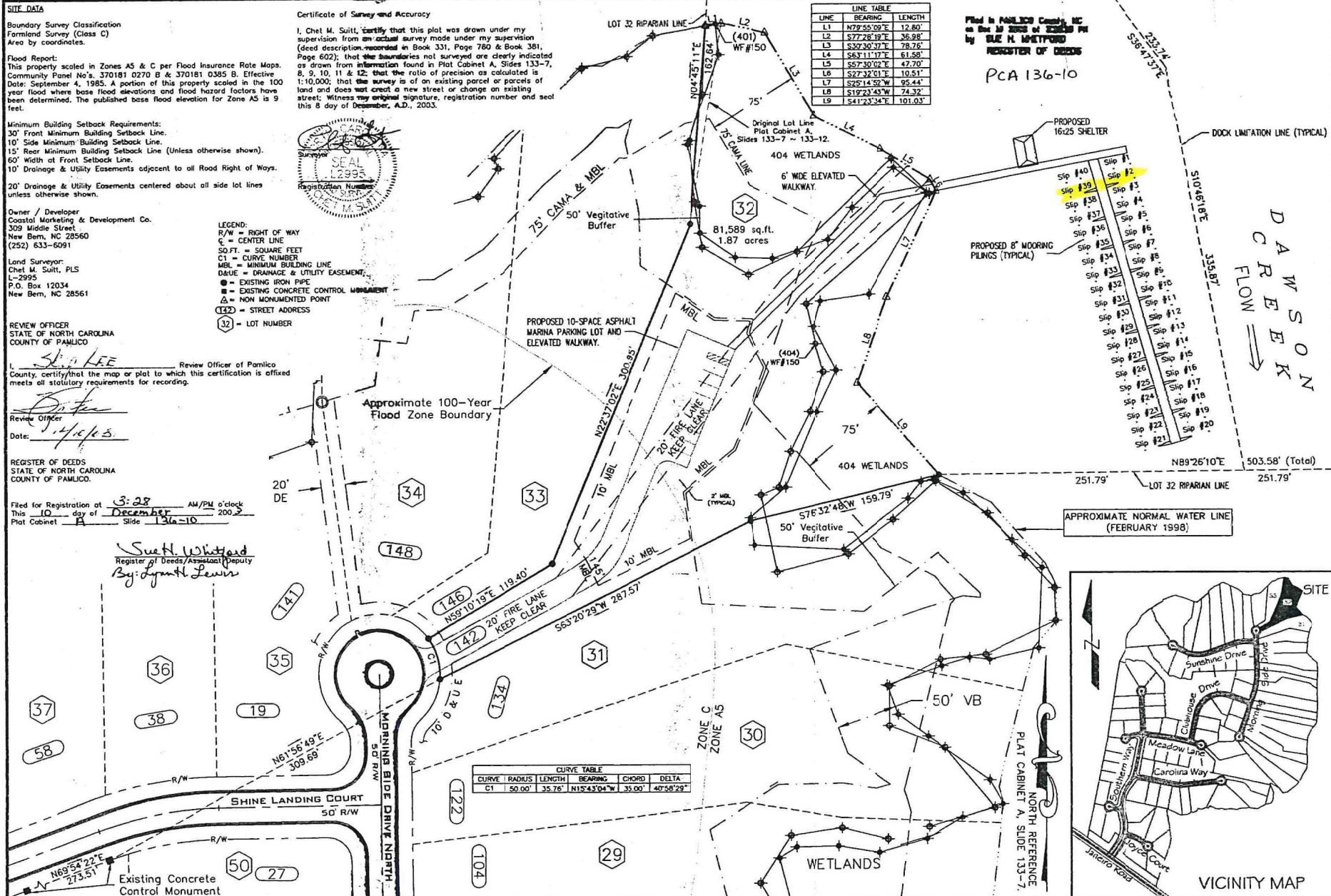

CURVE	RADIUS	LENGTH	BEARING	CHORD	DELTA
C1	50.00'	35.76'	N15°43'04"W	33.00'	40°58'29"

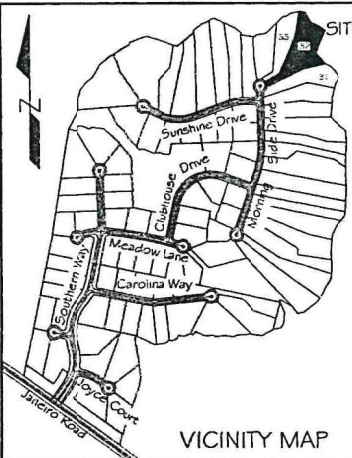

**PROPOSED 40 SLIP MARINA OF LOT 32**  
 FINAL PLAN OF SHINE LANDING, PLAT CABINET A, SLIDES 133-7, 8, 9, 10, 11 & 12. PAMLICO COUNTY REGISTER OF DEEDS.  
 Number Five Township, Pamlico County, North Carolina  
 Coastal Marketing And Development Company  
 Deed Book 331, Page 780 & Deed Book 381, Page 602.  
 Pamlico County Register of Deeds

**Project # 2831**  
**Date: 12/08/2003**  
**Drawn By: DR & CS**  
**Approved By: CS**  
**Revisions:**

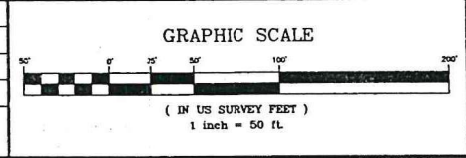

**SUITT & ASSOCIATES, P.A.**  
 LAND SURVEYORS SINCE 1965  
 P.O. BOX 12034  
 NEW BERN, NC 28561-2034  
 TEL. (252) 633-2999 / FAX: (252) 633-9304  
 EMAIL: SUITT@CCONNECT.NET

Plat Cabinet A, Slide 133-9

**SITE DATA**

Boundary Survey Classification  
 Farmland Survey (Class C)  
 Area by coordinates.

**Flood Report:**  
 This property is located in Zones AS & C per Flood Insurance Rate Maps. Community Panel No's 370181 0270 B & 370181 0385 B. Effective Date: September 4, 1985. A portion of this property is located in the 100 year flood where base flood elevations and flood hazard factors have been determined. The published base flood elevation for Zone AS is 9 feet.

**Minimum Building Setback Requirements:**  
 30' Front Minimum Building Setback Line.  
 10' Side Minimum Building Setback Line.  
 15' Rear Minimum Building Setback Line (Unless otherwise shown).  
 60' Width at Front Setback Line.  
 10' Drainage & Utility Easements adjacent to all Road Right of Ways unless otherwise shown.

**Owner / Developer**  
 Coastal Marketing & Development Co.  
 309 Middle Street  
 New Bern, NC 28560  
 (252) 633-6091

**Land Surveyor:**  
 Chet M. Suitt, PLS  
 L-2995  
 P.O. Box 12034  
 New Bern, NC 28561

**REVIEW OFFICER**  
 STATE OF NORTH CAROLINA  
 COUNTY OF PAMLICO

County certifies that the map or plat to which this certification is affixed meets all statutory requirements for recording.

Review Officer

**REGISTER OF DEEDS**  
 STATE OF NORTH CAROLINA  
 COUNTY OF PAMLICO

Filed for Registration at 3:17 AM/PM o'clock  
 This 10 day of December 2003  
 Plat Cabinet A Side 133-9

Sue H. Woodward  
 Register of Deeds/Assignment Deputy  
 By: Lynn H. Lewis

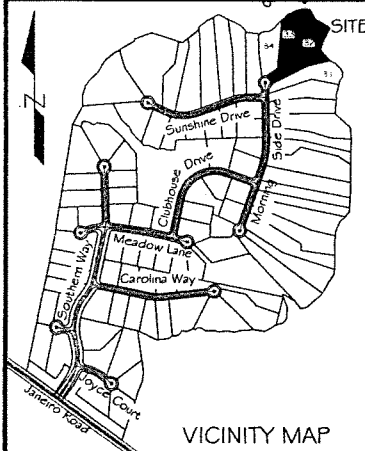

**Certificate of Survey and Accuracy**  
 I, Chet M. Suitt, certify that this plat was drawn under my supervision from an actual survey made under my supervision (deed description recorded in Book 331, Page 780 & Book 381, Page 602); that the boundaries not surveyed are clearly indicated as drawn from information found in Plat Cabinet A, Slides 133-7, 8, 9, 10, 11 & 12; that the ratio of precision as calculated is 1:10,000; that this survey is a recombination of portions of previously platted lots where the total number of lots is not increased and the resultant lots are equal to or exceed the standards of the Pamlico County Subdivision Ordinance. Witness my original signature, registration number and seal this 05 day of December, A.D., 2003.



- LEGEND:**  
 R/W = RIGHT OF WAY  
 C = CENTER LINE  
 SQ.FT. = SQUARE FEET  
 C1 = CURVE NUMBER  
 MBL = MINIMUM BUILDING LINE  
 DAUE = DRAINAGE & UTILITY EASEMENT  
 ● = EXISTING IRON PIPE  
 ○ = EXISTING CONCRETE CONTROL MONUMENT  
 △ = NON MONUMENTED POINT  
 (122) = STREET ADDRESS  
 (32) = LOT NUMBER

**DAWSON CREEK**  
 FLOW →

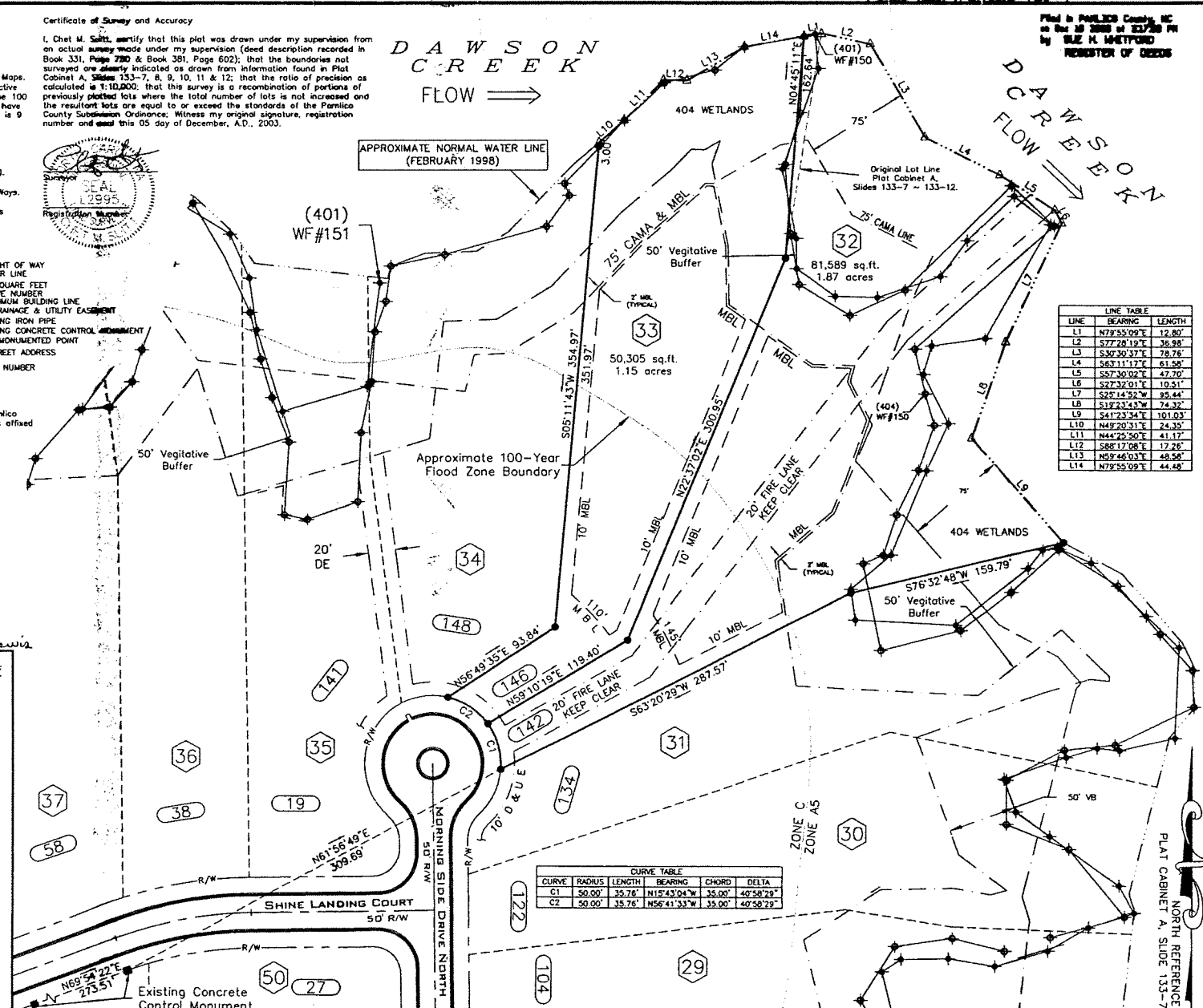

Filed in PAMLICO County, NC  
 on the 10 day of December 2003  
 by SUE H. WOODWARD  
 REGISTER OF DEEDS

LINE	BEARING	LENGTH
L1	N79°55'09"E	12.80'
L2	S77°28'18"E	36.98'
L3	S80°30'37"E	78.76'
L4	S63°11'17"E	61.58'
L5	S57°30'02"E	47.70'
L6	S77°32'01"E	10.51'
L7	S25°14'52"W	85.44'
L8	S18°23'43"W	74.32'
L9	S41°23'34"W	101.03'
L10	N49°20'31"E	24.35'
L11	N44°25'50"E	41.17'
L12	S88°17'08"E	17.26'
L13	N58°46'03"E	48.58'
L14	N79°55'09"E	44.48'

CURVE	RADIUS	LENGTH	BEARING	CHORD	DELTA
C1	50.00'	35.76'	N15°43'04"W	35.00'	40°58'29"
C2	50.00'	35.76'	N56°41'33"W	35.00'	40°58'29"

**RECOMBINATION OF LOTS 32 & 33**  
 FINAL PLAN OF SHINE LANDING, PLAT CABINET A, SLIDES 133-7, 8, 9, 10, 11 & 12. PAMLICO COUNTY REGISTER OF DEEDS.  
 Number Five Township, Pamlico County, North Carolina  
 Coastal Marketing And Development Company  
 Deed Book 331, Page 780 & Deed Book 381, Page 602.  
 Pamlico County Register of Deeds

**Project # 2832**  
**Date: 12/05/2003**  
**Drawn By: DR & CS**  
**Approved By: CS**  
**Revisions:**

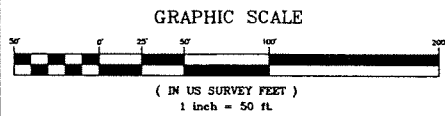

**SUITT & ASSOCIATES, P.A.**  
 LAND SURVEYORS SINCE 1965  
 P.O. Box 12034  
 NEW BERN, NC 28561-2034  
 TEL. (252) 633-2999 / FAX: (252) 633-9304  
 EMAIL: SUITT@CCONNECT.NET