

C-1245-B

11:26 AM 3-3-97 #21.00

CERTIFICATE OF APPROVAL OF THE DESIGN AND INSTALLATION OF STREETS UTILITIES AND OTHER ASSOCIATED IMPROVEMENTS

I hereby certify that all streets, utilities and other related improvements shown on this plat have been approved by me and that the same conform to the provisions of the laws of this State and the rules and regulations of the State Board of Planning and Zoning. My commission expires on 12/31/98.

ALPHA City Administrator

Charles C. White

L-3497



STATE OF NORTH CAROLINA

I, a Notary Public of the County of Johnston, State of North Carolina, do hereby certify that the foregoing plat has been approved by me and that the same conform to the provisions of the laws of this State and the rules and regulations of the State Board of Planning and Zoning. My commission expires on 12/31/98.

Alvin M. Brinkley

L-3497

Notary Public

I hereby certify that the subdivision plat above shown has been filed in conformity with the laws of this State and the rules and regulations of the State Board of Planning and Zoning. My commission expires on 12/31/98.

33399 Paul Hendry

Notary Public

CERTIFICATE OF APPROVAL FOR RECORDING

I hereby certify that the subdivision plat above shown has been filed in conformity with the laws of this State and the rules and regulations of the State Board of Planning and Zoning. My commission expires on 12/31/98.

33399 Paul Hendry

Notary Public

CERTIFICATE OF OWNERSHIP AND ACQUISITION

I (we) hereby certify that I (we) am (we are) the owner(s) of the property above and as shown on the plat above shown. My (our) name(s) and address(es) are as follows: KEI MARKETING CO., INC. 17-B Haddock Street, Portsmouth, NC 27856. My (our) telephone number is (919) 478-6685. My (our) fax number is (919) 478-6685.

KEI MARKETING CO., INC.

By: Rachaela K.V.

Owner

Other

Other

Sub No. 96-5472

Prepared By:

CHARLES C. WHICKER, PLS & ASSOCIATES, INC.

Land Surveyors, Inc.

17-B Haddock Street

Portsmouth, NC 27856

Phone (919) 478-6685 Fax (919) 478-6685

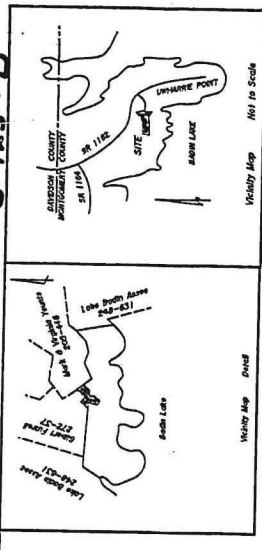
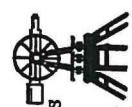

Neighborhood Map (Not to Scale)

Neighborhood Map (Not to Scale)

Neighborhood Map (Not to Scale)

Neighborhood Map (Not to Scale)

Neighborhood Map (Not to Scale)

Neighborhood Map (Not to Scale)

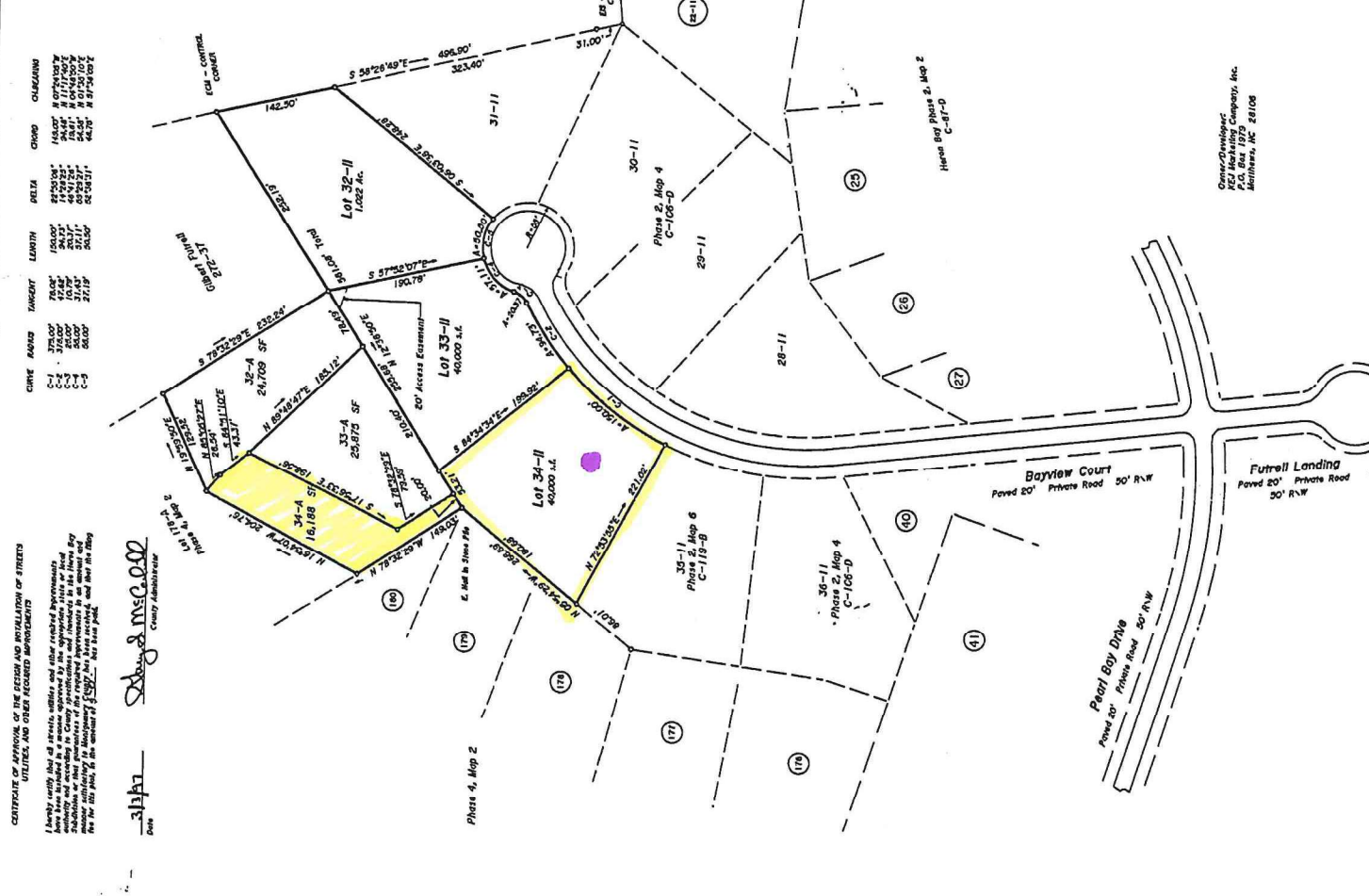

Notes: 1. Property shown R-1. 2. All roads to be constructed in accordance with the standards of the State Board of Planning and Zoning. 3. All roads to be constructed in accordance with the standards of the State Board of Planning and Zoning. 4. All roads to be constructed in accordance with the standards of the State Board of Planning and Zoning. 5. All roads to be constructed in accordance with the standards of the State Board of Planning and Zoning. 6. All roads to be constructed in accordance with the standards of the State Board of Planning and Zoning. 7. All roads to be constructed in accordance with the standards of the State Board of Planning and Zoning. 8. All roads to be constructed in accordance with the standards of the State Board of Planning and Zoning. 9. All roads to be constructed in accordance with the standards of the State Board of Planning and Zoning. 10. All roads to be constructed in accordance with the standards of the State Board of Planning and Zoning.