

State of North Carolina
County of Stokes
I, Amy T. Carter, Review Officer of
Stokes County, certify that
the map or plat to which this certification is affixed
meets all statutory requirements for recording.

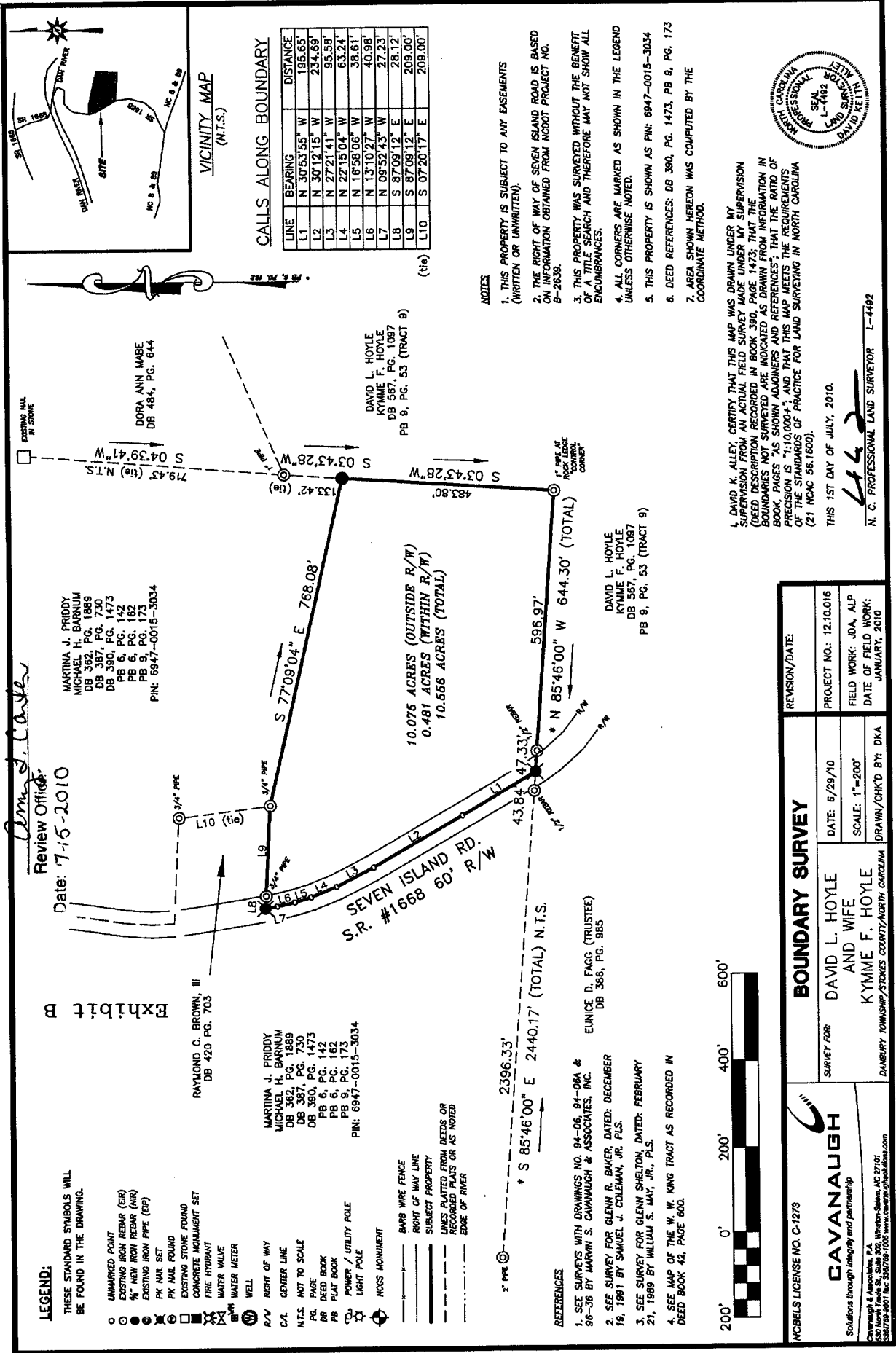

- NOTES:**
1. THIS PROPERTY IS SUBJECT TO ANY EASEMENTS (WRITTEN OR UNWRITTEN).
 2. THE RIGHT OF WAY OF SEVEN ISLAND ROAD IS BASED ON INFORMATION OBTAINED FROM NCOT PROJECT NO. B-2838.
 3. THIS PROPERTY WAS SURVEYED WITHOUT THE BENEFIT OF A TITLE SEARCH AND THEREFORE MAY NOT SHOW ALL ENCUMBRANCES.
 4. ALL CORNERS ARE MARKED AS SHOWN IN THE LEGEND UNLESS OTHERWISE NOTED.
 5. THIS PROPERTY IS SHOWN AS PIN: 6947-0015-3034
 6. DEED REFERENCES: DB 390, PG. 1473, PB 9, PG. 173
 7. AREA SHOWN HEREON WAS COMPUTED BY THE COORDINATE METHOD.

I, DAVID L. HOYLE, CERTIFY THAT THIS MAP WAS DRAWN UNDER MY SUPERVISION FROM AN ACCURATE FIELD SURVEY MADE UNDER MY SUPERVISION. ALL POINTS AND CORNERS ARE MARKED AS SHOWN ON THE BOOK PAGES AS SHOWN ABOVE AND REFERENCES; THAT THE RATIO OF PRECISION IS 1:10,000+1, AND THAT THIS MAP MEETS THE REQUIREMENTS OF THE STANDARDS OF PRACTICE FOR LAND SURVEYING IN NORTH CAROLINA (21 NCAC 58.1600).

THIS 1ST DAY OF JULY, 2010.

David L. Hoyle
 N. C. PROFESSIONAL LAND SURVEYOR L-4482

Exhibit B

Review Office:
Date: 7-15-2010

Amy T. Carter
Review Officer

MARTINA J. PRIDDY
MICHAEL H. BARNUM
DB 362, PG. 1888
DB 367, PG. 730
DB 390, PG. 1473
PB 6, PG. 142
PB 6, PG. 162
PB 9, PG. 173
PIN: 6947-0015-3034

RAYMOND C. BROWN, III
DB 420 PG. 703

MARTINA J. PRIDDY
MICHAEL H. BARNUM
DB 362, PG. 1888
DB 367, PG. 730
DB 390, PG. 1473
PB 6, PG. 142
PB 6, PG. 162
PB 9, PG. 173
PIN: 6947-0015-3034

10.075 ACRES (OUTSIDE R/W)
0.481 ACRES (WITHIN R/W)
10.566 ACRES (TOTAL)

3" PIPE
* S 85°46'00" E 2440.17' (TOTAL) N.T.S.

EUNICE D. FAGG (TRUSTEE)
DB 386, PG. 985

- REFERENCES**
1. SEE SURVEYS WITH DRAWINGS NO. 94-06, 94-06A & 94-36 BY HARVIN S. CAVANAUGH & ASSOCIATES, INC.
 2. SEE SURVEY FOR GLENN R. BAKER, DATED: DECEMBER 19, 1981 BY SAMUEL J. COLEMAN, JR. FLS.
 3. SEE SURVEY FOR GLENN SHELTON, DATED: FEBRUARY 21, 1989 BY WILLIAM S. MAY, JR., FLA.
 4. SEE MAP OF THE W. W. KING TRACT AS RECORDED IN DEED BOOK 42, PAGE 600.

