

Plot Book 20 pg. 68

PLAT OF SURVEY  
FOR

**William Barksdale, Estate**  
MOUNT CARMEL DISTRICT  
HALIFAX COUNTY, VIRGINIA

JONES & ASSOCIATES  
PROFESSIONAL LAND SURVEYORS & ENGINEERS  
SOUTH BOSTON, VIRGINIA

May 7, 1998  
Scale 1" = 300'

Legal Reference  
Deed Book 477, Page 577  
Plat Book 3, Page 244

Family Division 515-1-466 A (12)  
of the Code of Virginia 1950 (as amended)

Filed for Record in the Office of the Clerk of the Court for the County of Halifax, Virginia, on this 11th day of May, 1998.  
Notary Public

Robert R. Connor  
Clerk of the Court  
Halifax County, Virginia

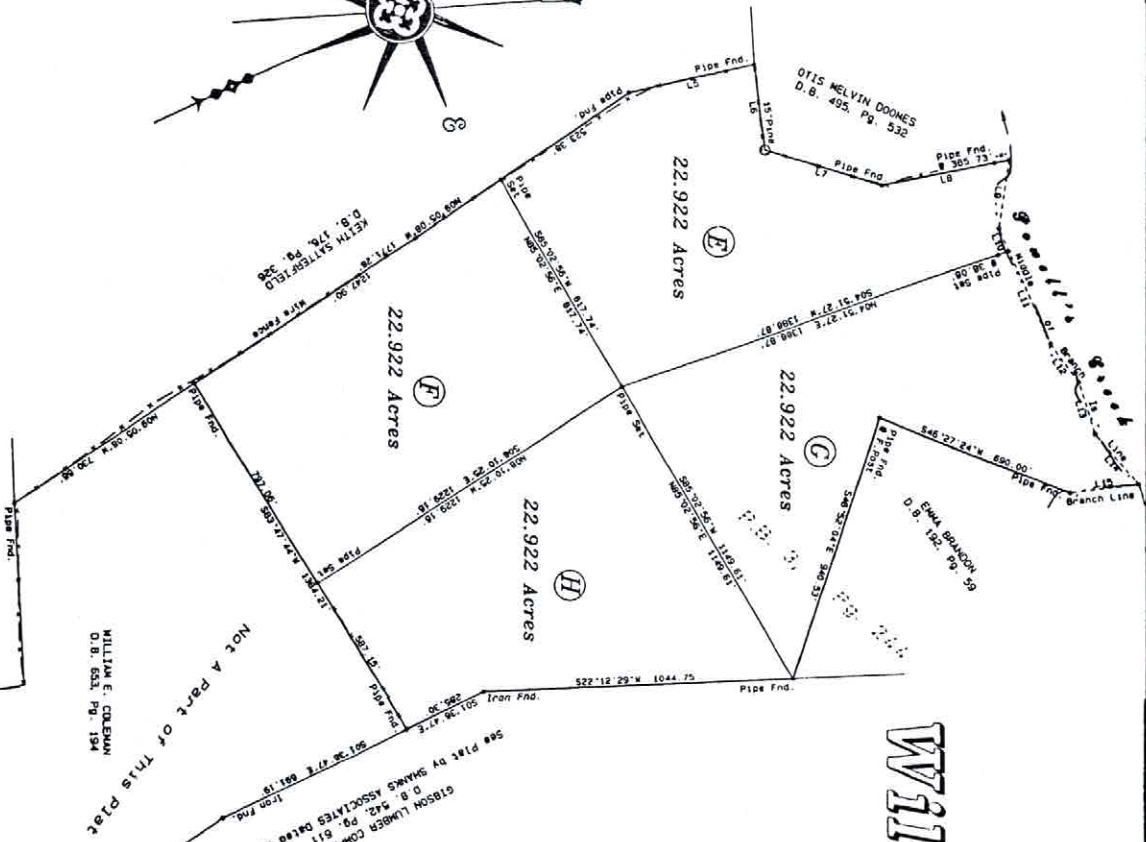
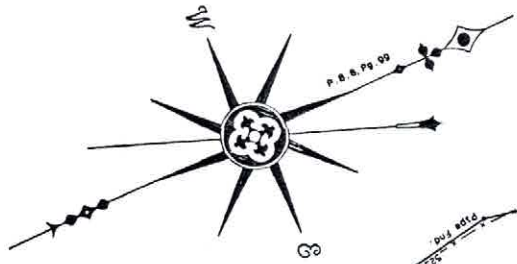

JONES & ASSOCIATES

By: *W. Martin Jones*  
Professional Land Surveyor No. 1423-B  
COMMONWEALTH OF VIRGINIA

WE HEREBY CERTIFY: That the attached "PLAT OF SURVEY" is a true and correct representation of the land as recently surveyed and plotted under our supervision to the best of our knowledge and belief, and that it complies with the minimum procedures and standards established by the Board of Architects, Professional Engineers and Land Surveyors.

IF THE SEAL AND SIGNATURE ARE NOT BLUE INK OR GREEN INK, THIS IS A COPY THAT SHOULD BE ASSUMED TO BE CONTAINED ON THIS DOCUMENT SHALL NOT APPLY TO ANY COPIES. THIS SURVEY HAS BEEN PREPARED WITHOUT THE BENEFIT OF A TITLE REPORT AND DOES NOT INCORPORATE ANY RIGHTS WHICH MAY EXIST OR BE CLAIMED BY ANY OTHER PARTY.

STATE ROAD NO. 751

	BEARING	DISTANCE
L1	S10.37.30"W	170.00
L2	N79.22.30"W	210.00
L3	S10.37.30"W	210.00
L4	S79.22.30"E	210.00
L5	N11.43.30"E	432.96
L6	S72.06.49"E	297.44
L7	N41.56.36"E	412.00
L8	N13.23.41"E	436.76
L9	S56.32.55"E	229.39
L10	S89.38.24"E	82.65
L11	S89.38.24"E	348.43
L12	N79.43.34"E	165.22
L13	S82.00.35"E	183.73
L14	N74.42.07"E	227.70
L15	S17.43.54"W	233.12