

Filed in PAMLICO County, NC
on Dec 19 2005 at 08:38:57 AM
by SUE H. WHITFORD
REGISTER OF DEEDS

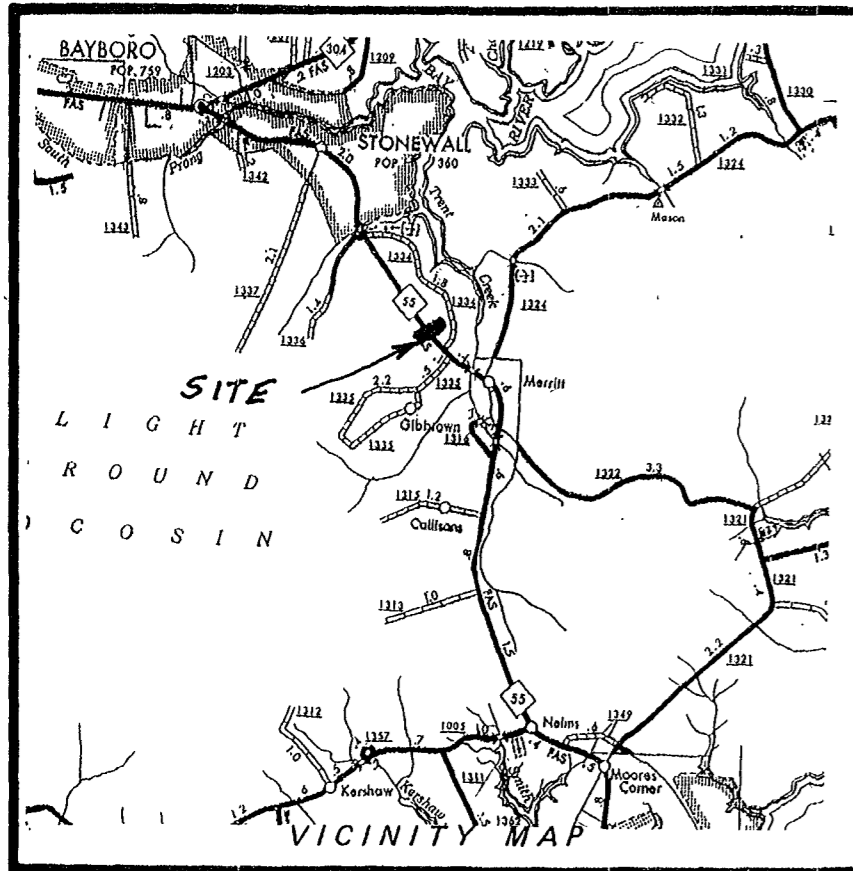

NORTH CAROLINA
PAMLICO COUNTY
I, JESSE S. JEWELL JR., certify that
this map was drawn under my supervision from an actual survey
made under my supervision, and description recorded in
Book 113, Page 137, that the ratio of precision as cal-
culated by latitudes and departures is 1 / 10,000
that the boundaries not surveyed are shown as broken lines
plotted from information found in books referenced, that this
map was prepared in accordance with G. S. 47-30 as amended.
Witness my hand and seal this 16 day of DECEMBER
A.D. 2005
Jesse S. Jewell Jr. Land Surveyor
Registration No. N.C. L-0785

SURVEYOR
SEAL



REVIEW OFFICER

STATE OF NORTH CAROLINA
COUNTY OF Pamlico
I, SLIP LEE, REVIEW OFFICER of
Pamlico County, certify that the map or plat to which this
certification is affixed meets all statutory requirements
for recording.

Slip Lee
Review Officer
Date 12/19/05

REGISTER OF DEEDS
STATE OF NORTH CAROLINA
COUNTY OF Pamlico
Filed for Registration at 8:39 AM/PM o'clock
This 19 day of December, 2005
Plat Cabinet A Slide 147-10
Sue H. Whitford
Register of Deeds Asst.-Reg.-Of-Deeds

VERNON J. DANIELS JR.
211 / 482

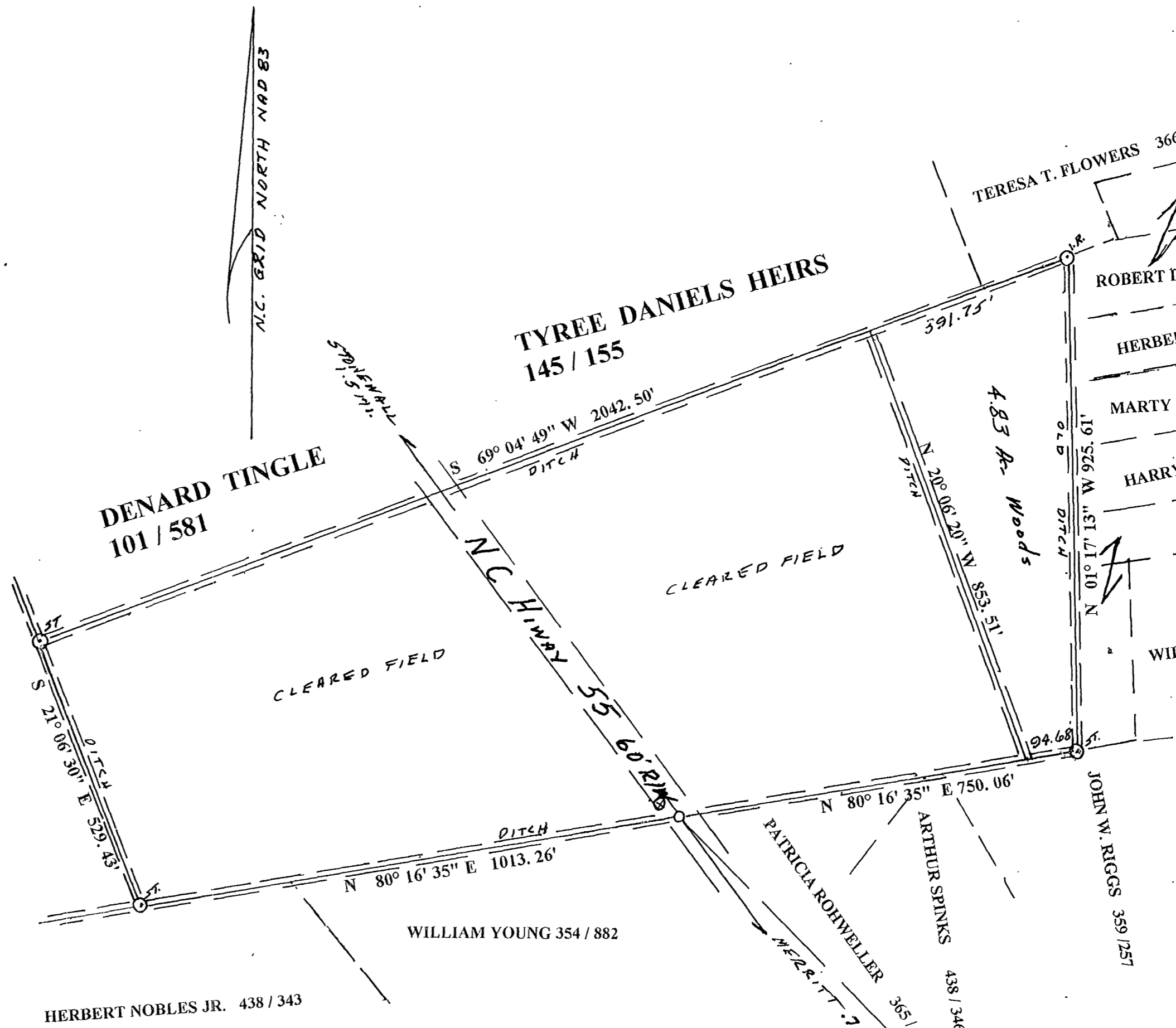

AREA
1.04 Acres in Rd. R.W.
4.83 Acres in Woods
25.06 Acres in Cleared Field
30.93 Acres Total

“NOTE”
“All Bearings on this instrument are based on the NC Grid System
NAD 83 and are not based on Magnetic or Compass Bearings, all
Distances are Horizontal Ground Measurements.”

N.C.G.S.
MONUMENT “COON”

CHAIN OF TITLE
EARNEST A. BROWN and wife VELMA B. BROWN
TO
LESLIE B. MURPHY and wife LIDA B. MURPHY
Book 113 Page 137 Deed Dated October 4, 1952
S. W. TINGLE UNMARRIED
TO
EARNEST A. BROWN and wife VELMA B. BROWN
Book 98 Page 45 Deed Dated March 29, 1941
S. B. GATLIN UNMARRIED
TO
S. W. TINGLE UNMARRIED
Book 79 Page 565 Deed Dated February 12, 1924
J. C. GATLIN and wife ELIZA GATLIN
TO
S. B. GATLIN UNMARRIED
Book 72 Page 219 Deed Dated June 24, 1919
J. T. LANGLEY and wife CORA LANGLEY ET. ALS.
& H. J. KENNEDY, Mortgagee
TO
J. C. GATLIN and wife CORA GATLIN
Book 42 Page 35 Deed Dated November 20, 1915
H. J. KENNEDY
TO
J. T. LANGLEY and wife CORA LANGLEY
Book 310 Page 310 Deed Dated September 1, 1904

REVISIONS	JACOB DANNY SHEPHERD AND WIFE LORA L. SHEPHERD		COMPANY JESSE S. JEWELL JR. P.L.S. # L-0785 299-B NORTH ST. WINTERVILLE, N.C. 28590 PHONE 252-355-2533	
TOWNSHIP: # 2	COUNTY: PAMLICO	DATE: 12/13/05	SURVEYED BY: J.J.	FIELD BOOK P-4
STATE: NORTH CAROLINA	SCALE: 1" = 200'	DRAWN BY: J.J.	DRAWING NO.	
ZONE:	TAX MAP:	PARCEL:	CHECKED & CLOSURE BY: J.J.	