

CATHOLIC CHURCH PROPERTY

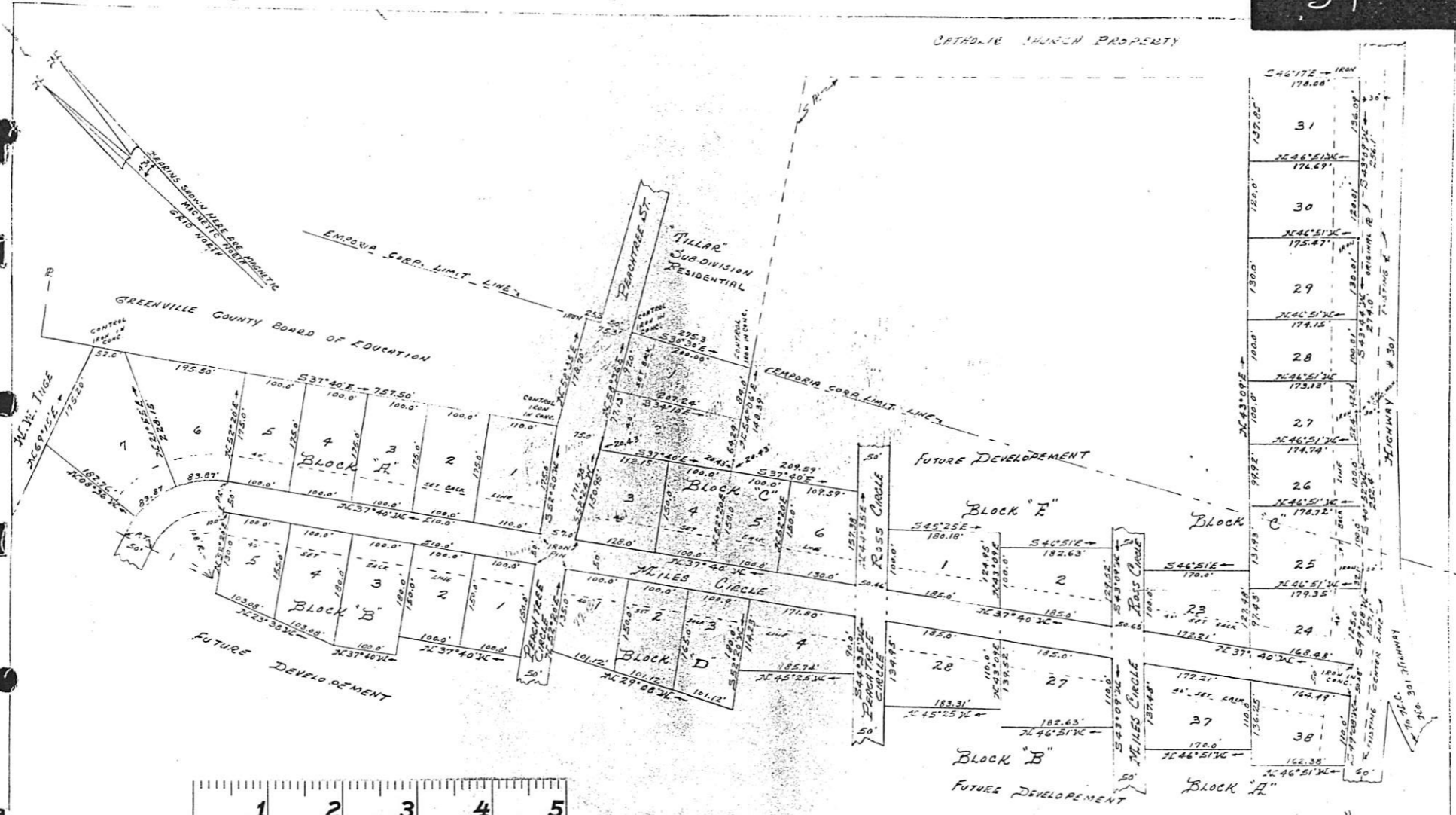

NOTE: THIS IS AN EXCEPTION TO THE SUBDIVISION ORDINANCE AS AT THE TIME BECAUSE SAID DEVELOPMENT WAS SURVEYED AND SET ON RECORD IN OCT. 1961 THIS IS AN AMENDED LIST AND WAS MADE PRIMARILY FOR THE PURPOSE OF INDICATING LOT 23 BLOCK C AND NARROWING PEACHTREE STREET TO 50' WID AT INTERSECTION OF MILES CIRCLE ST.

SUB-DIVISION APPROVED
COUNTY OF GREENVILLE
C. B. Harding
1-17-62 AGENT
EXCEPTION OFF SET

10 February 67
1 55 H
Robert C. Young

PROPERTY OF
MISS VIRGINIA LEE BAKER
EMPORIA, GREENVILLE COUNTY, VIRGINIA

SCALE 1" = 100' - OCT. 27, 1966

MILTON E. TRIMM - J.W. TRAYLOR
VA. R.L.S. N.C. R.L.S.

NOTE:
A TEN FOOT (10') STRIP WITHIN EACH LOT IS RESERVED FOR THE USE OF THE CATHOLIC CHURCH AND SHALL BE SET ON RECORD HEREON.