

" LEGEND "

- --- REBAR SET
- ⊗ --- REBAR FOUND
- IPF --- IRON PIPE FOUND
- R/W --- RIGHT OF WAY
- ⊕ --- CENTERLINE
- LP --- LIGHT POLE
- E --- OVERHEAD LIGHT LINE
- T.M.S. - TAX MAP SECTION

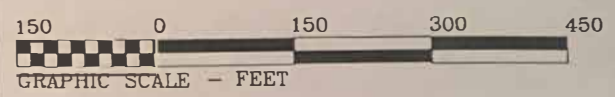

I HEREBY CERTIFY THAT THIS BOUNDARY SURVEY, TO THE BEST OF MY KNOWLEDGE AND BELIEF IS CORRECT AND COMPLIES WITH MINIMUM PROCEDURES AND STANDARDS ESTABLISHED BY THE VIRGINIA STATE BOARD OF ARCHITECTS, PROFESSIONAL ENGINEERS, LAND SURVEYORS, AND CERTIFIED LANDSCAPE ARCHITECTS.

James T. Bradley
JAMES T. BRADLEY, L. S. 001995

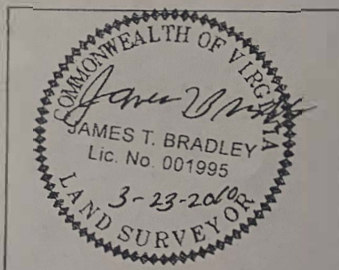

FILE : PAIR210-D

VICINITY MAP - NO SCALE



JAMES T. BRADLEY, L. S.
3389 LAKE GASTON DRIVE
GASBURG, VA. 23857
434-577-9650