

Vicinity Map - Not To Scale

SURVEY FOR
STEVIE DWAYNE SMITH
 OWNER
STEVIE DWAYNE SMITH
 SASSAFRAS FORK TOWNSHIP
 GRANVILLE COUNTY, NORTH CAROLINA
 SCALE 1" = 150' FEBRUARY 18, 2014
 FILE # 39-14-001-L
 PIN 1041-00-70-8724

Charles E. Thompson, Jr.
 Professional Land Surveyor
 405 Raintree Lane
 Kittrell, N.C. 27544
 Phone # 252-433-9172

I, Charles E. Thompson, Jr., certify that this plat was drawn under my supervision from an actual survey made under my supervision from deeds shown on the face of this plat; that the boundaries not surveyed are clearly indicated as drawn from information found on the face of this plat; that the ratio of precision as calculated before adjustment is 1 : 10,000 +; that the plat was prepared in accordance with G.S. 47-30 as amended. Witness my original signature, registration number, and seal this 18th day of FEBRUARY, A.D., 2014.

Charles E. Thompson, Jr., P.L.S. L - 4395

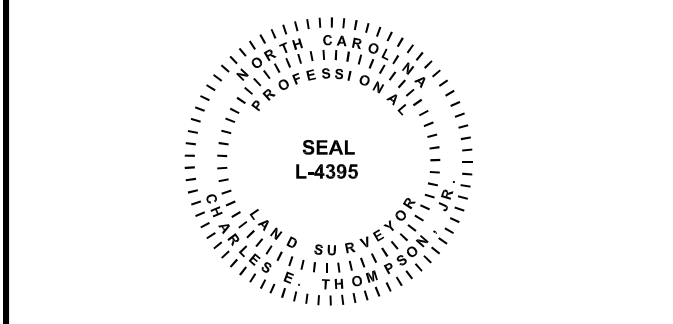

I certify that this survey is of an existing parcel or parcels of land and does not create a new street or change an existing street.

Charles E. Thompson, Jr., P.L.S. L - 4395

LEGEND

ERB	Existing Rebar Found
NRB	New Rebar Set
EIP	Existing Iron Pipe or Pin Found
NIP	New Iron Pipe or Pin Set
EMN	Existing Magnetic Nail Found
NMN	New Magnetic Nail Set
EPK	Existing PK Nail Found
ECS	Existing Cotton Spindle Spike Found
NCS	New Cotton Spindle Spike Set
ERS	Existing Railroad Spike Found
NRS	New Railroad Spike Set
ECM	Existing Concrete Monument Found
NCM	New Concrete Monument Set
ENL	Existing Nail Found
NNL	New Nail Set
CP	Computed Point (Not on the Ground)
FFE	Finished Floor Elevation
x 0.0'	Spot Elevation
MBL	Minimum Building Limits
N/F	Now or Formerly
CB	Catch Basin
FH	Fire Hydrant
H&T	Hub & Tack
MHC	Manhole Cover
R/W	Right-of-Way
TP	Telephone Pedestal
UP	Utility Pole
WM	Water Meter
WV	Water Valve
CL	Centerline
PL	Property Line
SSL	Sanitary Sewer Line(s)
OHL	Overhead Utility Line(s)
SEL	Subsurface Electric Line(s)
SGL	Subsurface Gas Line(s)
SF	Scale Factor
CF	Combined Factor

N.C. STATE PLANE COORDINATE AND GPS POSITION DATA FOR PROPERTY CORNERS
 DATUM = NAD 83/2001

NORTHWEST CORNER
 N = 1,012,065.18 US FT.
 E = 2,147,561.51 US FT.
 LAT. = 36° 31' 46.4047"
 LONG. = -078° 29' 52.2400"

NORTHEAST CORNER
 N = 1,012,127.68 US FT.
 E = 2,147,816.47 US FT.
 LAT. = 36° 31' 47.0099"
 LONG. = -078° 29' 49.1127"

SOUTHWEST CORNER
 N = 1,009,574.31 US FT.
 E = 2,147,737.92 US FT.
 LAT. = 36° 31' 21.7689"
 LONG. = -078° 29' 50.2334"

SOUTHEAST CORNER
 N = 1,009,601.79 US FT.
 E = 2,148,127.13 US FT.
 LAT. = 36° 31' 22.0211"
 LONG. = -078° 29' 45.4640"

N.C.G.S. "BULLOCK 1933"
 N = 997,174.33 US FT.
 E = 2,133,390.00 US FT.
 S.F. = 1.00010587
 C.F. = 1.00008943
 LAT. = 36° 29' 19.85354"
 LON. = -078° 32' 48.68480"
 DATUM = NAD 83/2001

AMM INVESTMENTS, L.P.
 DEED BOOK 786, PAGE 453
 PIN 1041-00-71-6011

THIS DOCUMENT ORIGINALLY ISSUED AND SEALED BY CHARLES E. THOMPSON, JR. L-4395, ON 2-18-2014. THIS MEDIA SHALL NOT BE CONSIDERED A CERTIFIED DOCUMENT.

AMM INVESTMENTS, L.P.
 DEED BOOK 786, PAGE 453
 PIN 1041-00-71-6011

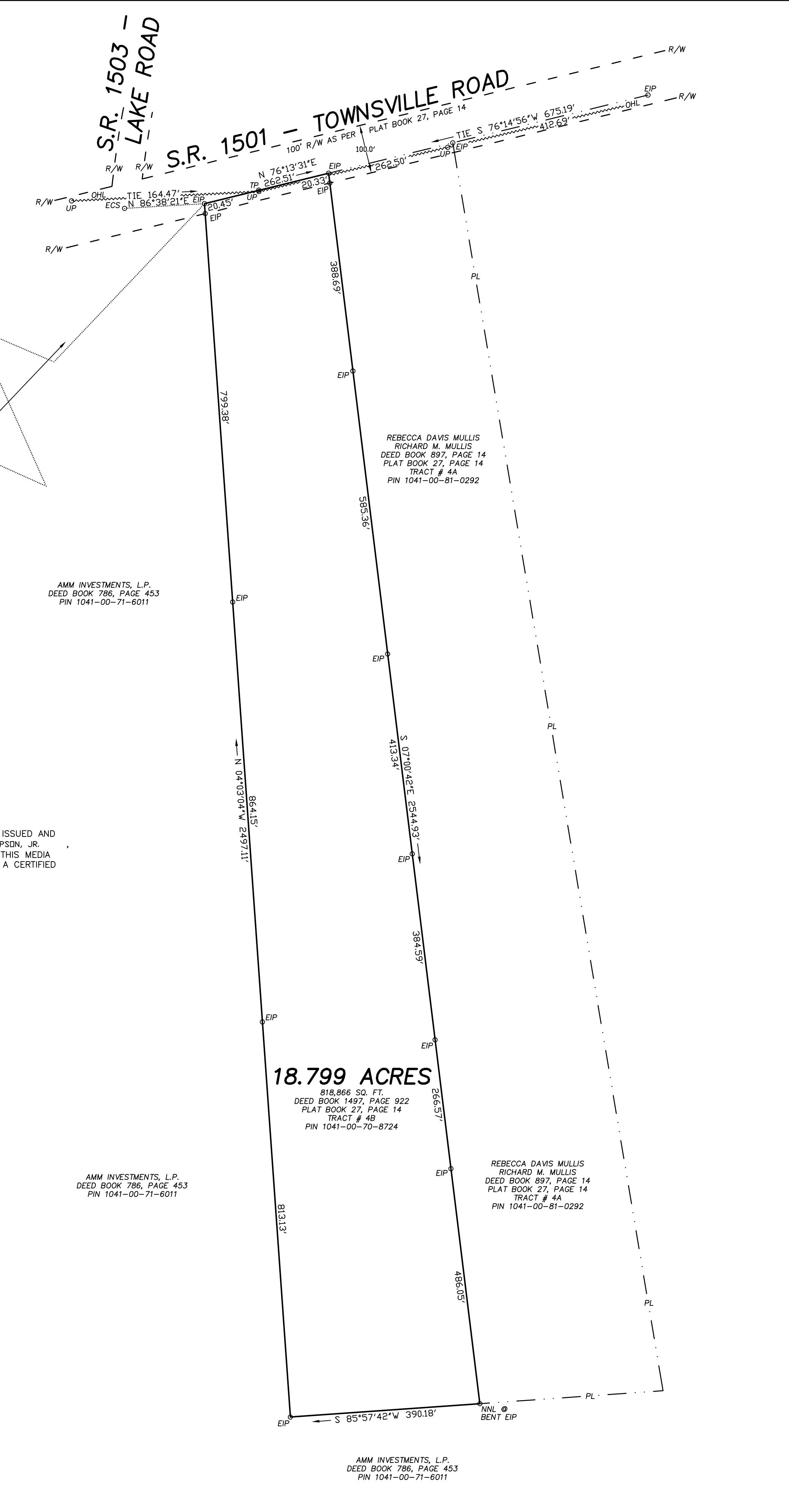

GRID NORTH PER GPS (NAD 83/2001)