

VICINITY MAP

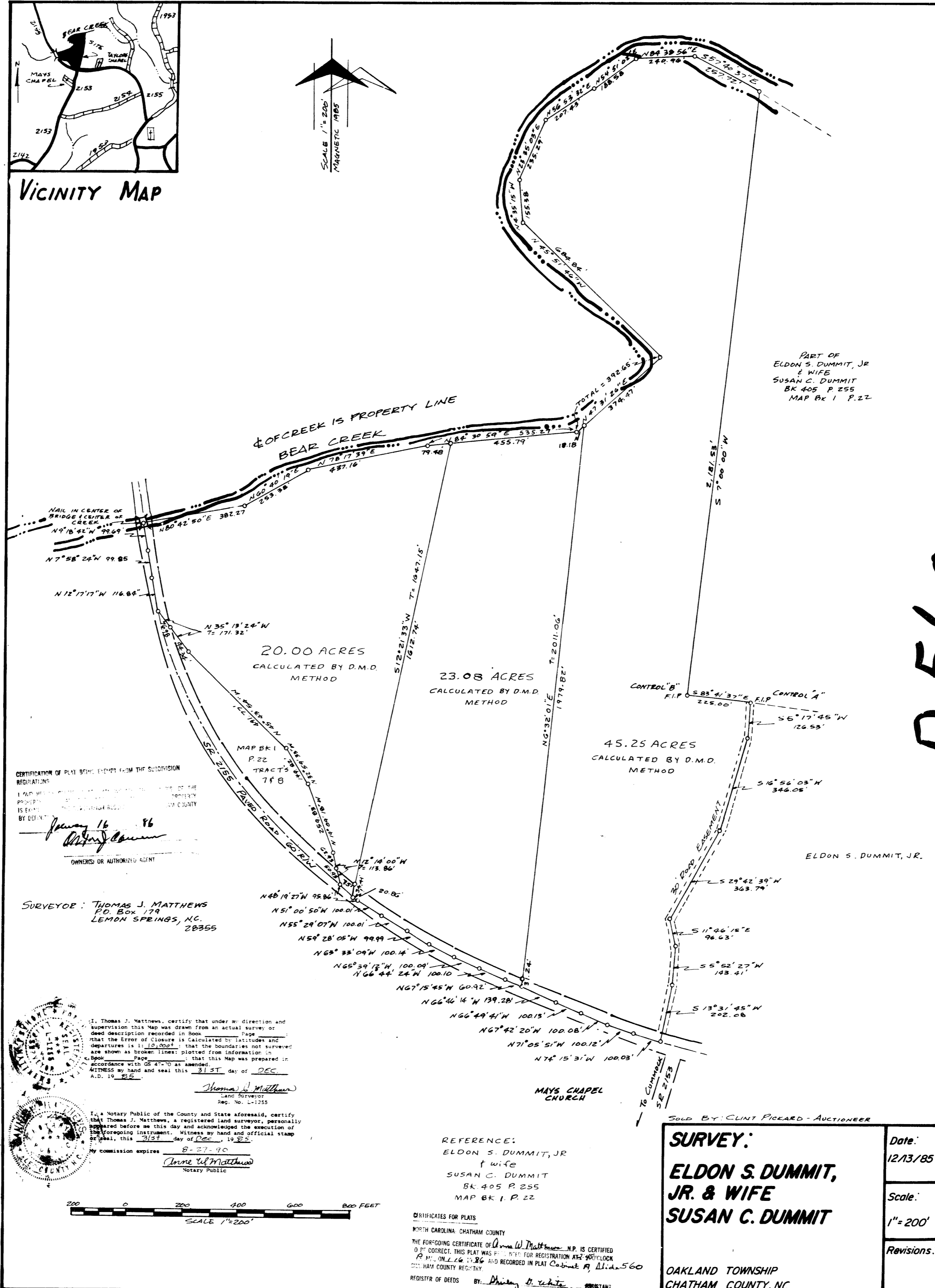
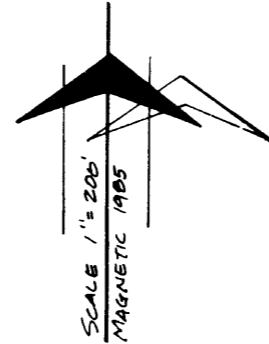

PART OF
ELDON S. DUMMIT, JR
& WIFE
SUSAN C. DUMMIT
BK 405 P 255
MAP BK 1 P 22

CERTIFICATION OF PLAT BEING EXEMPT FROM THE SUBDIVISION REGULATIONS

I, THOMAS J. MATTHEWS, a registered land surveyor, personally appeared before me this day and acknowledged the execution of the foregoing instrument. Witness my hand and official seal of my commission expires 8-27-90

January 16, 1985
Thomas J. Matthews
OWNER OR AUTHORIZED AGENT

SURVEYOR: THOMAS J. MATTHEWS
P.O. Box 179
LEMON SPRINGS, N.C. 28855



I, Thomas J. Matthews, certify that under my direction and supervision this Map was drawn from an actual survey or deed description recorded in Book _____ Page _____ that the Error of Closure is Calculated by Latitude and Departures is 1:10,000. That the boundaries not surveyed are shown as broken lines plotted from information in _____ Page _____ that this Map was prepared in accordance with G.S. 42-10 as amended.

WITNESS my hand and seal this 31st day of DEC 1985

Thomas J. Matthews
Land Surveyor
Reg. No. L-12155

I, a Notary Public of the County and State aforesaid, certify that Thomas J. Matthews, a registered land surveyor, personally appeared before me this day and acknowledged the execution of the foregoing instrument. Witness my hand and official seal of my commission expires 8-27-90

Anne W. Matthews
Notary Public

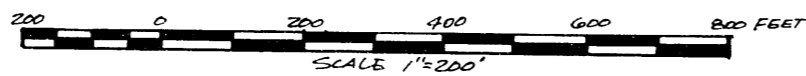

REFERENCE:
ELDON S. DUMMIT, JR
& WIFE
SUSAN C. DUMMIT
BK 405 P 255
MAP BK 1 P 22

CERTIFICATES FOR PLATS
NORTH CAROLINA CHATHAM COUNTY
THE FOREGOING CERTIFICATE OF Anne W. Matthews, N.P. IS CERTIFIED TO BE CORRECT. THIS PLAT WAS FILED FOR REGISTRATION AT 2:40 P.M. ON 12/13/85 AND RECORDED IN PLAT BOOK 9, LINE 560
CHATHAM COUNTY REGISTRY
REGISTRAR OF DEEDS BY: _____ PROBATIONARY

SURVEY: ELDON S. DUMMIT, JR. & WIFE SUSAN C. DUMMIT	Date: 12/13/85
	Scale: 1"=200'
	Revisions:

A 560