

USE OF THIS MAP FOR PURPOSES OTHER THAN EXPRESSED ON THIS MAP ARE PROHIBITED AND ARE PROSECUTED UNDER US COPYRIGHT LAWS AND FEDERAL STATUTE OF THIS MAP IS FORCED.

THE MAP DOES NOT CONSTITUTE A SUBDIVISION ACCORDING TO NCDC 43-30 (7) (H) BECAUSE IT IS AN EXISTING PLOT.

NOTE: THIS LOT IS IN FLOOD HAZARD AREA: C ACCORDING TO FEMA MAP 570313 0105B DATED July 3, 1985

Legend

- Ep existing iron pin
- Np new iron pin
- R/W right of way
- ⊕ center of ditch or road
- SR state road
- ditch
- CM Concrete Monument

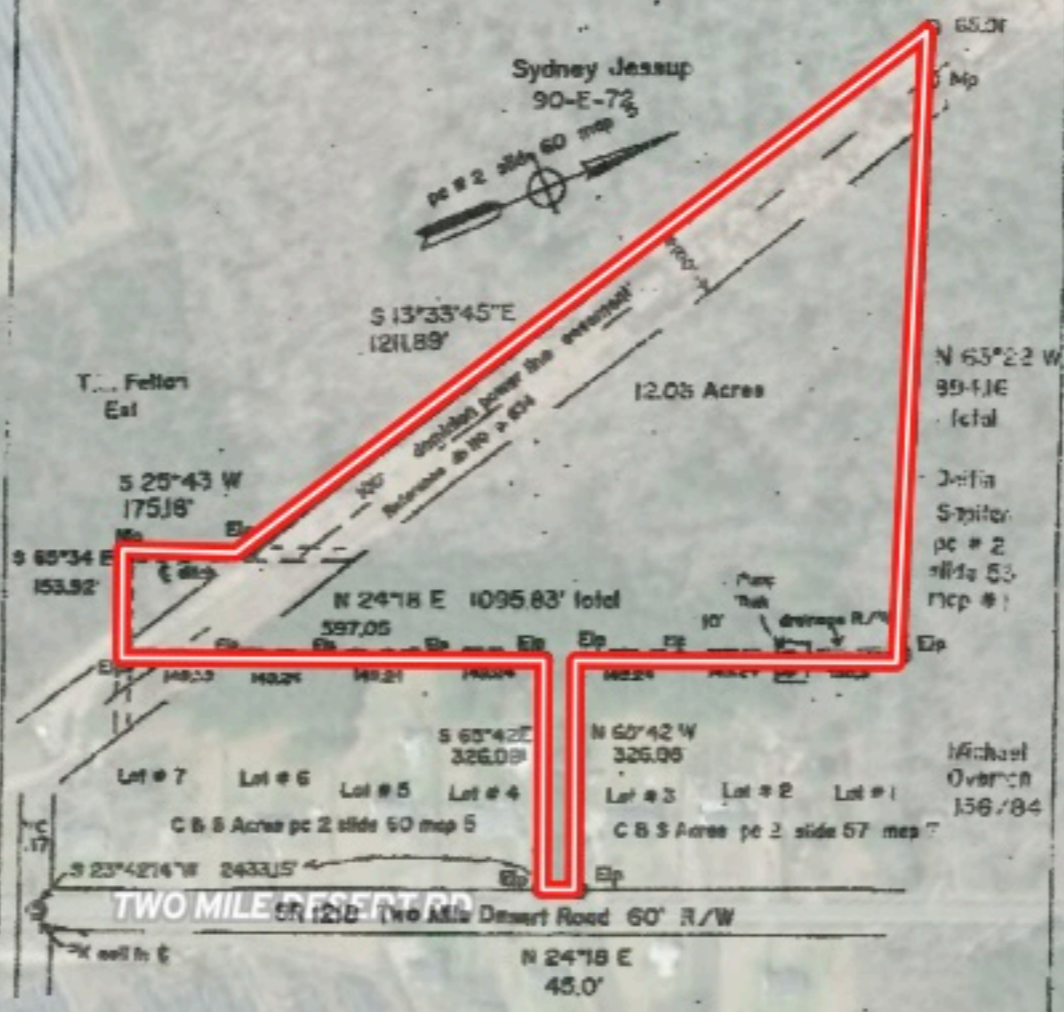
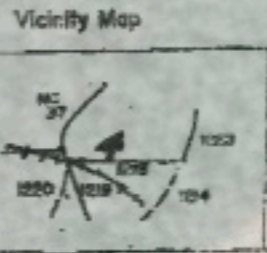

I, HENRY CUNNINGHAM, PROFESSIONAL SURVEYOR, DO CERTIFY THAT THIS MAP WAS DRAWN FROM AN ACTUAL SURVEY BY ME, THAT THIS MAP WAS DRAWN IN ACCORDANCE WITH BOARD RULES, THAT THIS MAP SHOWS THE LAND DESCRIBED IN DEED BOOK 172, PAGE 393 IN THE PERQUIMANS COUNTY REGISTER; THAT THE ERROR OF CLOSURE IS 1:20,000+ AS COMPUTED BY DMD WITHIN MY ORIGINAL SIGNATURE, REGISTRATION NUMBER AND SEAL, THIS THE 21 DAY OF October 2004.

L-1358 *Henry Cunningham*

1608 EDGEWOOD DRIVE
ELIZABETH CITY, NC 27908

Amended 10/26/04

Woodland Surveyed For
Glenn and Teresa Cartwright
Parkville Township
Perquimans County
North Carolina
Date: October 21, 2004
Scale: 1" = 200'

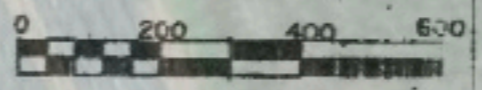

FILE # 125-04

PRINE ST

TWO MILE DESERT RD

TWO MILE DESERT RD

BEMBU