

USE OF THIS MAP FOR PURPOSES OTHER THAN EXPRESSED ON THIS MAP ARE PROHIBITED AND ARE PROTECTED UNDER US COPYRIGHT LAWS. UNAUTHORIZED CHANGES OF THIS MAP IS FORCIBLY

THE MAP DOES NOT CONSTITUTE A SUBDIVISION ACCORDING TO NCDS 47-30 (7) (1) BECAUSE IT IS AN EXISTING PARCEL.

NOTE: THIS LOT IS IN FLOOD HAZARD AREA: C ACCORDING TO FEMA MAP 370315 0105B DATED July 3, 1985

Legend

- Elp existing iron pin
- Nip new iron pin
- R/W right of way
- ⊕ center of ditch or road
- SR state road
- --- --- ditch
- CM Concrete Monument

Vicinity Map

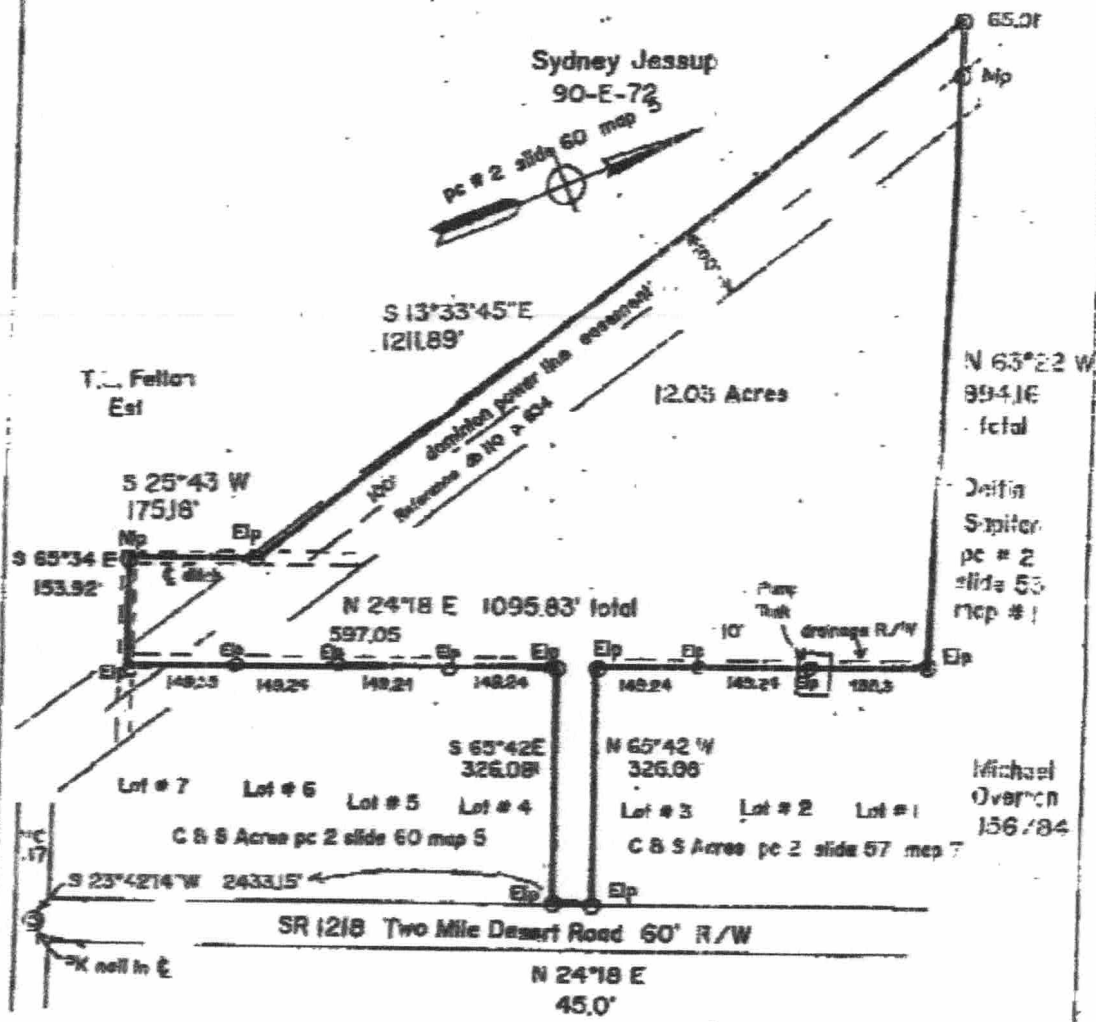
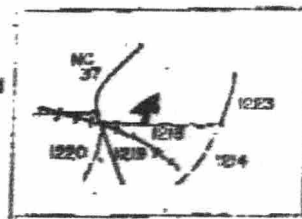

I, HENRY CUNNINGHAM, PROFESSIONAL SURVEYOR, DO CERTIFY THAT THIS MAP WAS DRAWN FROM AN ACTUAL SURVEY BY ME, THAT THIS MAP WAS DRAWN IN ACCORDANCE WITH BOARD RULES, THAT THIS MAP SHOWS THE LAND DESCRIBED IN DEED BOOK 172, PAGE 393 IN THE PERQUIMANS COUNTY RECORDS; THAT THE ERROR OF CLOSURE IS 1:20,000 AS COMPUTED BY DMD WITNESS MY ORIGINAL SIGNATURE, REGISTRATION NUMBER AND SEAL, THIS THE 21 DAY OF October 2004

L-1358 *Henry Cunningham*
 1609 EDGEWOOD DRIVE
 ELIZABETH CITY, NC 27908

Amended 10/26/04
 Woodland Surveyed For
 Glenn and Teresa Cartwright
 Parkville Township
 Perquimans County
 North Carolina
 Date: October 21, 2004
 Scale: 1" = 200'



FILE # 125-04