Unofficial Document Unofficial Document

Map Book 13 Page 187

13-188

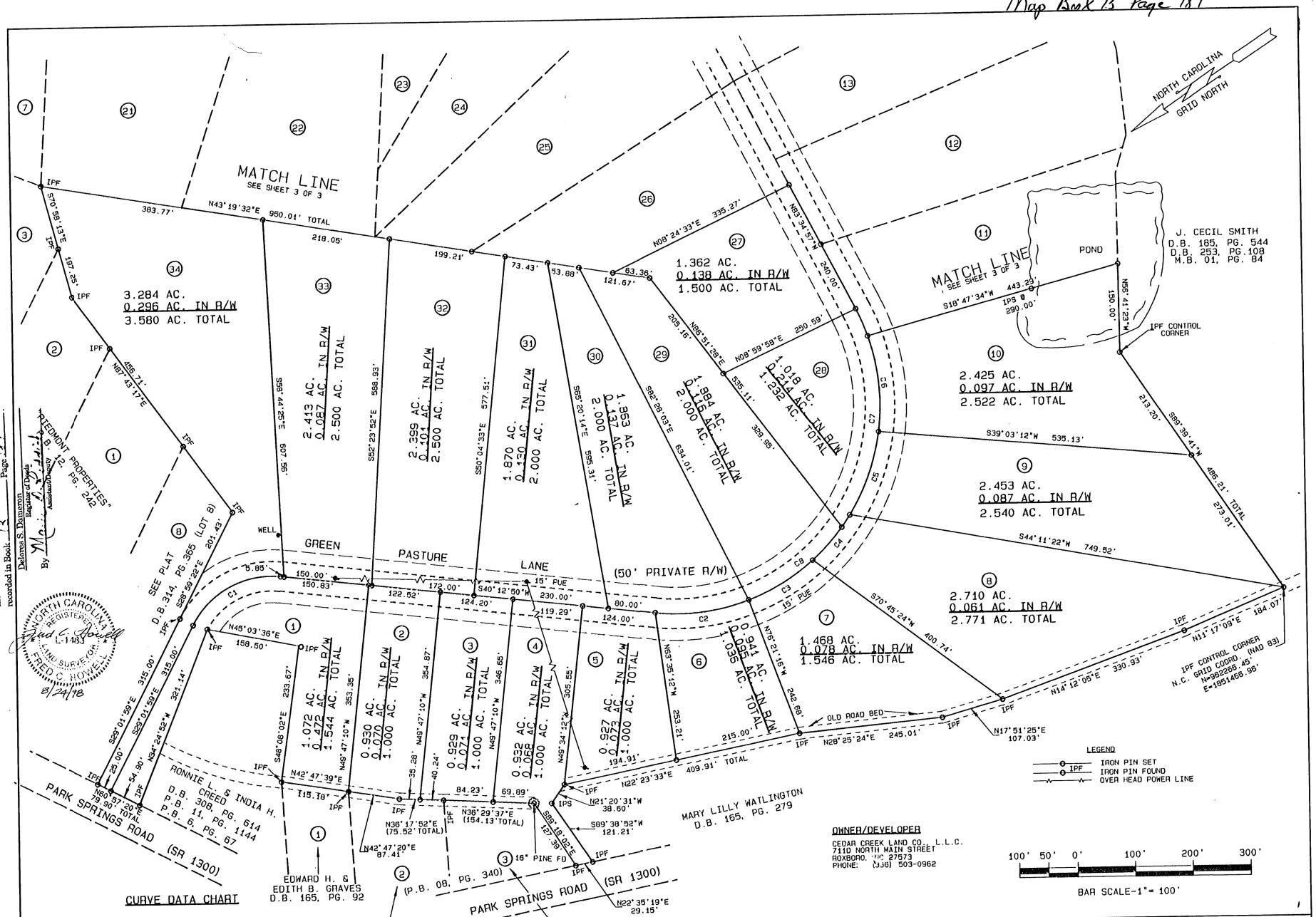

North Carolina, Caswell County
Filed for registration in the office of Register of Deeds of Caswell County at 4:17 P.M. on the 7th day of October 1998 and recorded in Book 13 Page 187
Delores S. Dameron, Register of Deeds
By [signature], Assistant Deputy

NORTH CAROLINA REGISTERED LAND SURVEYOR L-1483 FRED C. HOWELL
8/24/98

CURVE DATA CHART

CURVE	DELTA	RADIUS	LENGTH	CHORD	CHD BEARING
C1	069°14'49"	150.00'	181.29'	170.45'	S05°35'26"W
C2	026°34'06"	350.00'	162.30'	160.85'	N26°55'47"E
C3	021°06'23"	350.00'	128.93'	128.20'	N03°05'32"E
C4	016°22'13"	350.00'	100.00'	99.66'	N15°38'46"W
C5	024°33'19"	350.00'	150.00'	148.85'	N36°06'32"W
C6	027°00'39"	350.00'	165.00'	163.48'	N61°53'31"W
C7	063°48'45"	350.00'	389.81'	369.97'	N51°40'34"W
C8	033°24'55"	350.00'	204.12'	201.24'	N03°03'44"W

BERKLEY-HOWELL & ASSOC., P.C.
ENGINEERS - SURVEYORS - PLANNERS
1032 CLAYMONT DRIVE
LYNCHBURG, VA 24502
PHONE: (804) 385-7548 FAX: (804) 385-6178

SCALE: 1" = 100' DATE: 8/24/98
TAX MAP #8-57

PLAT OF SURVEY OF
THE MEADOWS
FOR CEDAR CREEK LAND CO. L.L.C.
LOCUST HILL TOWNSHIP CASWELL COUNTY, NC

COMM. NO. 98324 F.B.REF. 97-9
"SUBD2" SHEET 2 OF 3