

**Environmental Health Section
Alamance County Health Department
(336) 570-6367**

Name: Backwoods LLC Tax Map #: 7-4-38
Subdivision: Briggstone Lot#: 4
IP: X AWC: OP: WELL: X
EHS: RES Date: 12/19/2023

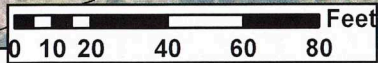

Scale is approximate and may not be accurate on emailed, scanned, and faxed copies of this drawing.

This Map is the best representation of field data based on information supplied to ACHD and is accurate within the limits of our equipment. This is not a survey map. Property Lines must be clearly marked in the field by the property owner prior to work on the well and septic system.

Drawn By: RES

Date Printed: 12/19/2023

**Environmental Health Section
Alamance County Health Department
(336) 570-6367**

Name: Backwoods LLC Tax Map #: 7-4-38
 Subdivision: Briggestone Lot#: 4
 IP: X AWC: OP: WELL: X
 EHS: RES Date: 12/19/2023

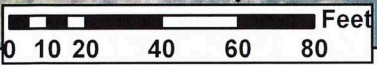
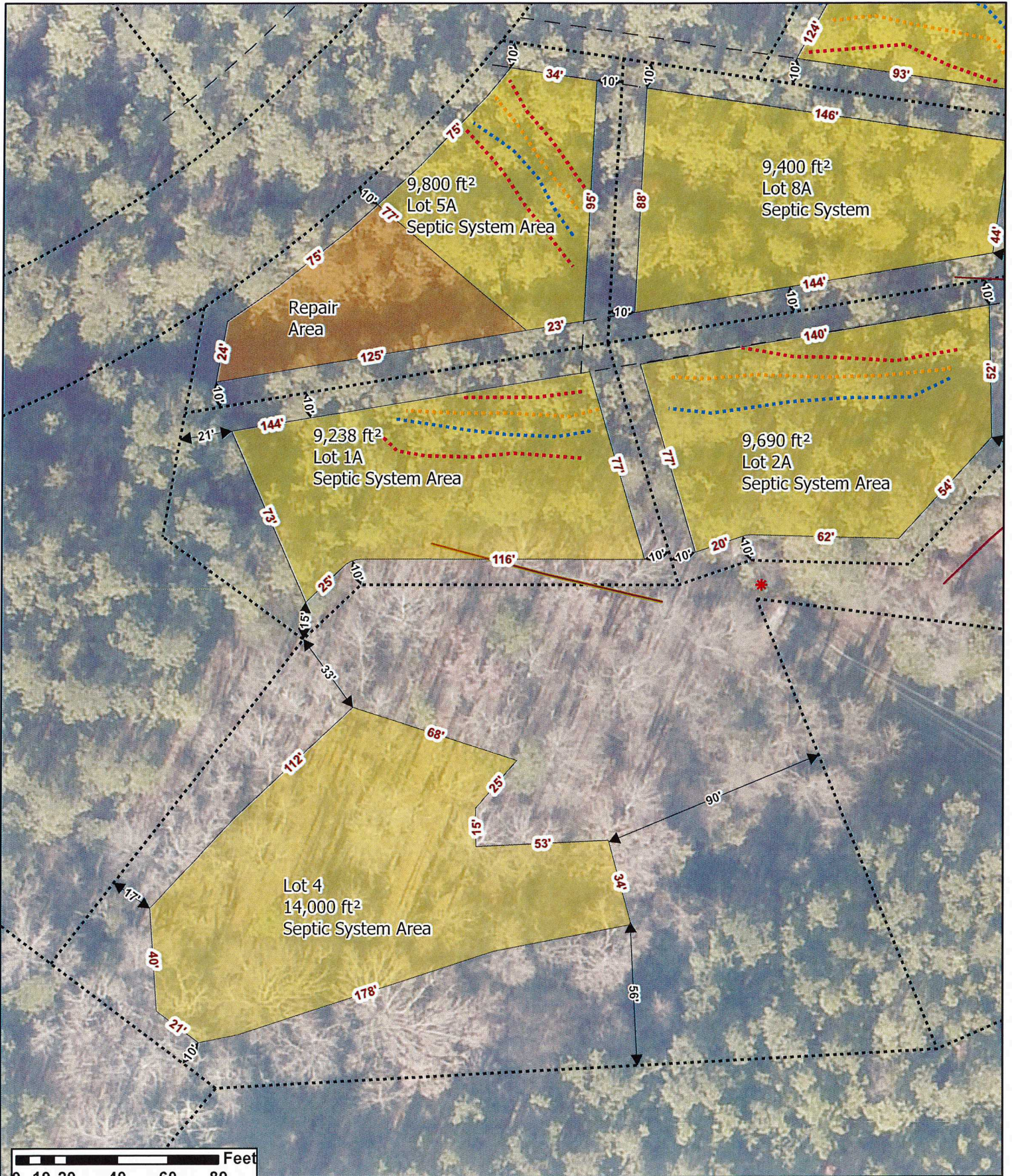

Scale is approximate and may not be accurate on emailed, scanned, and faxed copies of this drawing.

This Map is the best representation of field data based on information supplied to ACHD and is accurate within the limits of our equipment. This is not a survey map. Property Lines must be clearly marked in the field by the property owner prior to work on the well and septic system.

Drawn By: RES

Date Printed: 12/19/2023

Environmental Health Section
Alamance County Health Department
(336) 570-6367

Name: Backwoods LLC Tax Map #: 7-4-38
Subdivision: Briggstone Lot#: 4
IP: X AWC: OP: WELL: X
EHS: RES Date: 12/19/2023

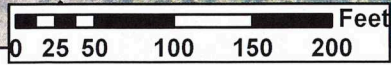
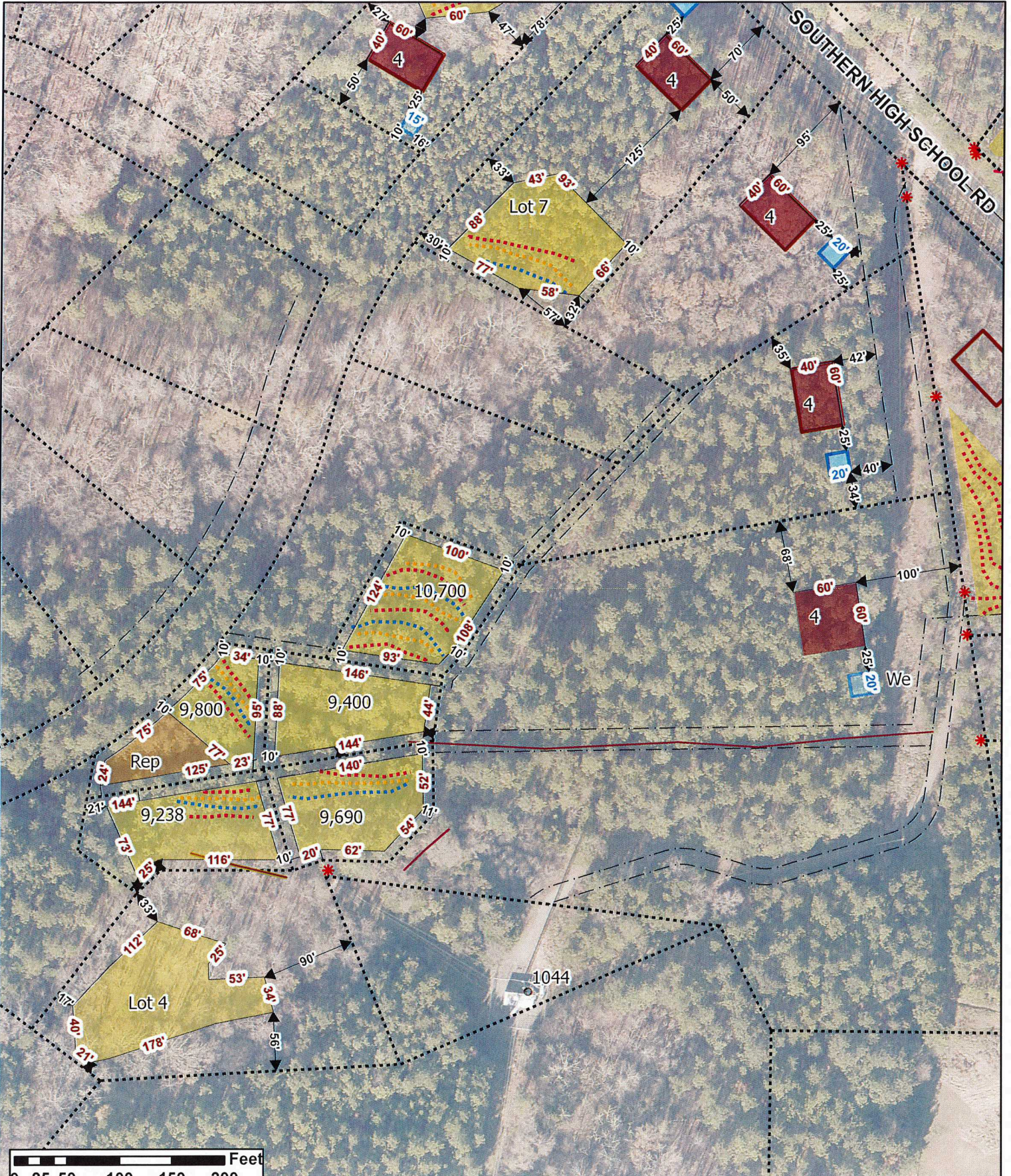

Scale is approximate and may not be accurate on emailed, scanned, and faxed copies of this drawing.

This Map is the best representation of field data based on information supplied to ACHD and is accurate within the limits of our equipment. This is not a survey map. Property Lines must be clearly marked in the field by the property owner prior to work on the well and septic system.

Drawn By: RES

Date Printed: 12/19/2023