

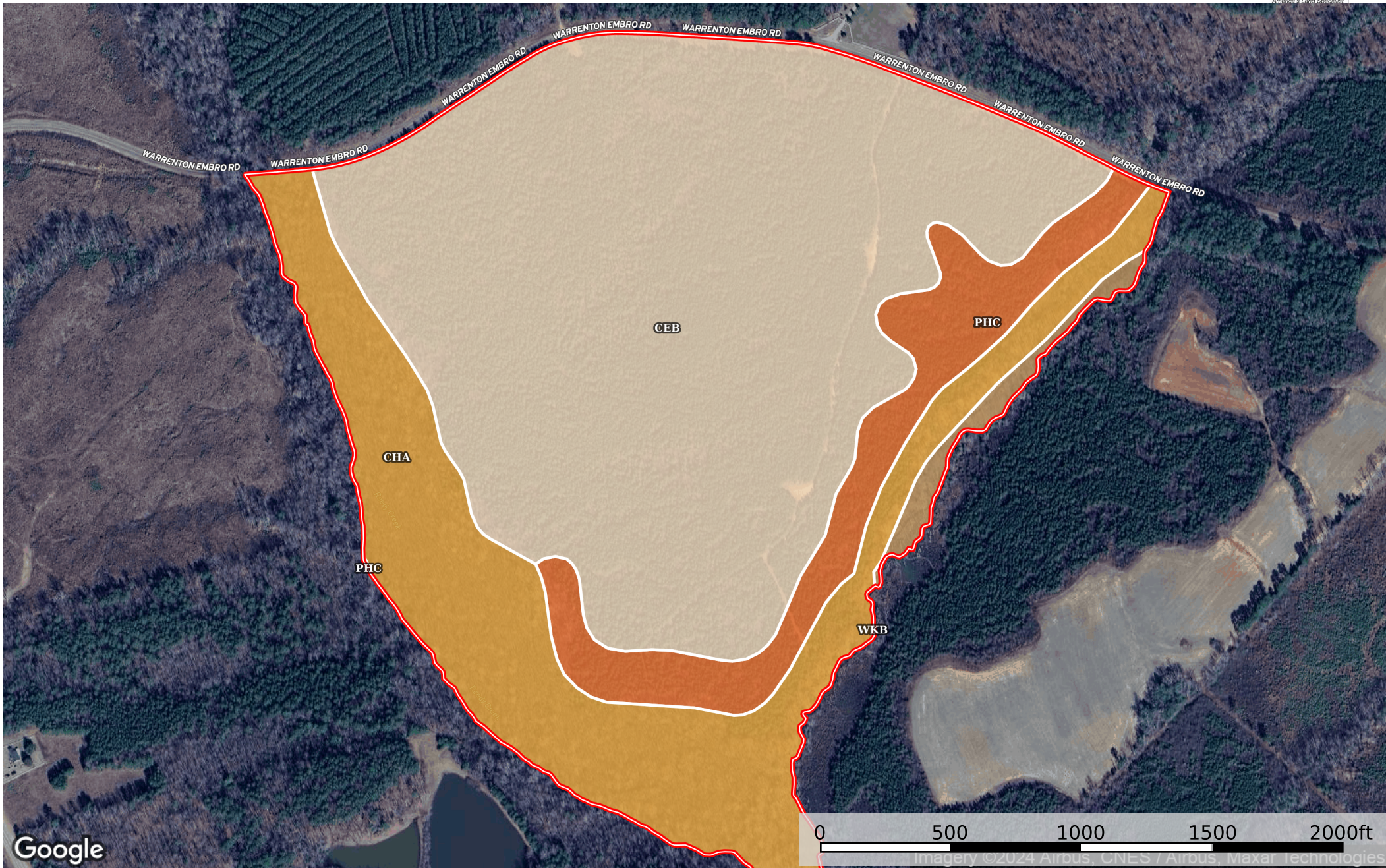

# 149.8 Warren CF

North Carolina, AC +/-



 Boundary



|  Boundary 153.03 ac

SOIL CODE	SOIL DESCRIPTION	ACRES	%	CPI	NCCPI	CAP
CeB	Cecil sandy loam, 2 to 8 percent slopes	96.11	62.8	0	68	2e
ChA	Chewacla and Wehadkee soils, 0 to 2 percent slopes, frequently flooded	38.97	25.47	0	61	3w
PhC	Pacolet sandy loam, 8 to 15 percent slopes	15.54	10.15	0	64	3e
WkB	Wake-Louisburg-Saw complex, 2 to 8 percent slopes, rocky	2.41	1.57	0	37	4s
TOTALS		153.0 3(*)	100%	-	65.32	2.39

(\*) Total acres may differ in the second decimal compared to the sum of each acreage soil. This is due to a round error because we only show the acres of each soil with two decimal.

