

This plat is subject to any right-indefeasible easements or agreements of record prior to date of survey.
 a.l.p. = Existing Iron Pipe, as attached (FOOTING)
 a.l.p. = Existing Iron Pipe, as attached (WOOD)
 a.l.p. = New Iron Pipe (SET)
 c.p. = Computer Point / No Physical Monumentation
 As of the date (March 7, 1997) of this survey, this property does not lie in a Special Flood Hazard Zone.
 Reference: Map # 37026001350
 Published by: Federal Emergency Management Agency
 Effective Date: November 2, 1994
 The ratio of precision is 1 : 10,000 +

Mel C. Thompson & Associates, P.A.
 PROFESSIONAL LAND SURVEYORS
 303 South Main Street
 Kannapolis, N.C. 28091
 Telephone (704) 938-4661

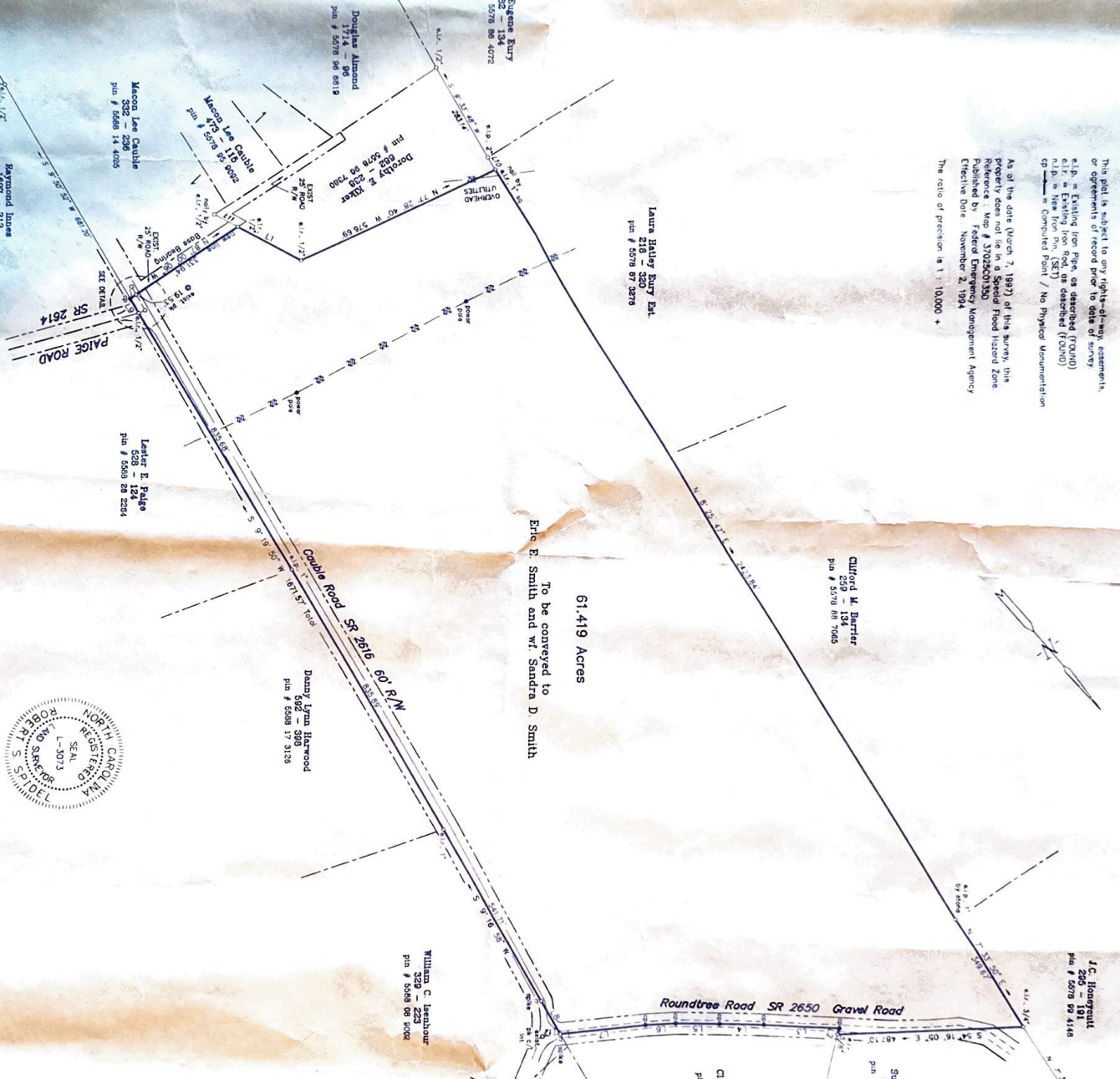

61.419 Acres
 To be conveyed to
 Eric E. Smith and w/ Sandra D. Smith

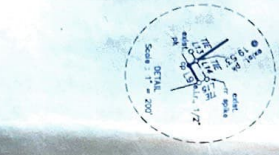
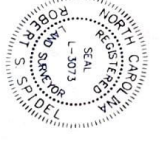

Robert S. Shield, R.L.S. (L-3073)
 Survey Date: March 7, 1997

Line	Bearing	Distance
L1	N 22° 10' 09" W	192.66'
L2	S 49° 08' 16" E	198.11'
L3	S 50° 30' 04" E	116.83'
L4	S 55° 10' 28" E	79.78'
L5	S 58° 01' 45" E	226.22'
L6	S 8° 56' 56" W	102.41'
L7	S 8° 25' 47" W	40.00'
L8	S 22° 50' 09" E	17.24'
L9	N 10° 27' 23" E	25.21'
L10	N 10° 24' 14" E	49.31'
L11	S 26° 58' 07" E	18.34'

Plat of Boundary Survey of
 61.419 Acres
 Property of
Macon Lee Cauble
 Township # 8, Cabarrus County, N.C.
 Tax Ref: p/o PIN # 5588 14 4025
 Deed Ref: Book 332, Page 236
 Job # 97 02 17

