

NOTES:

LOT A SHOWN HEREON, CONTAINING 0.092 ACRES, IS TO BE CONVEYED TO LOT 5 FOR THE PURPOSE OF ADJUSTING THE BOUNDARY LINES OR ADDING LAND TO THE EXISTING TRACT, WITH THE RESULTING COMBINED TRACT TO BE TREATED AS ONE TRACT.

LOT B SHOWN HEREON, CONTAINING 0.092 ACRES, IS TO BE CONVEYED TO LOT 4 FOR THE PURPOSE OF ADJUSTING THE BOUNDARY LINES OR ADDING LAND TO THE EXISTING TRACT, WITH THE RESULTING COMBINED TRACT TO BE TREATED AS ONE TRACT.

40

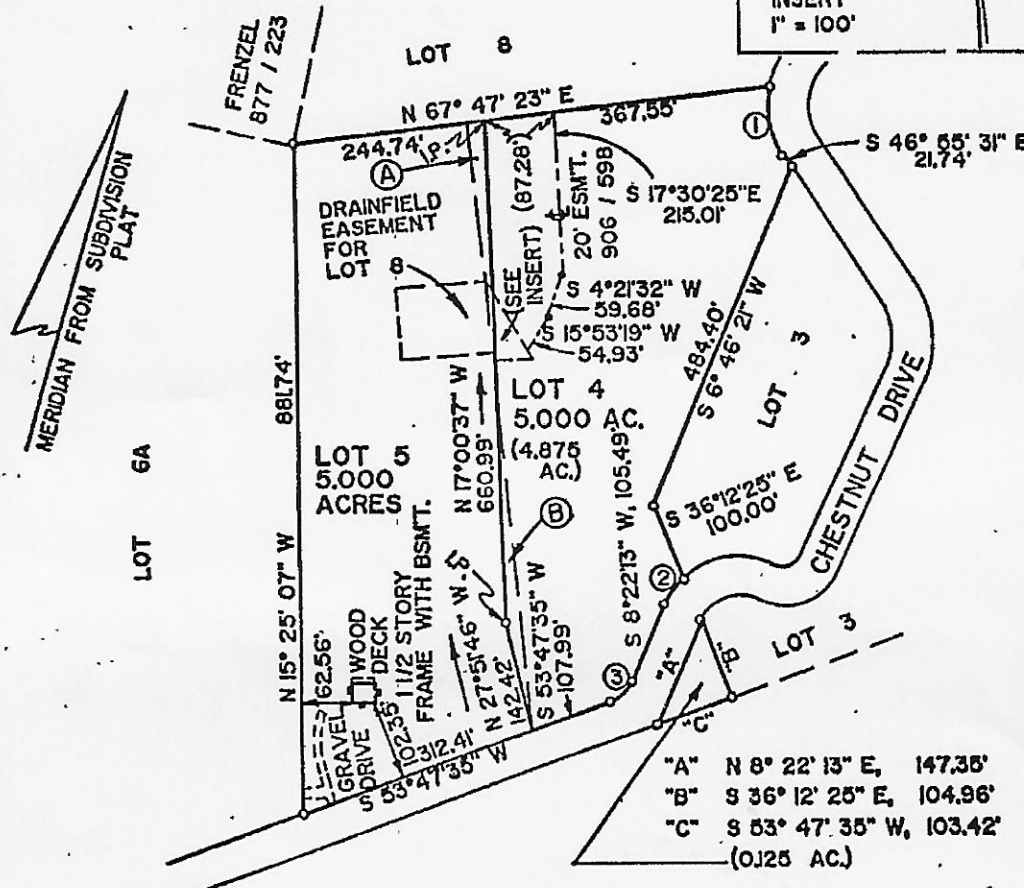
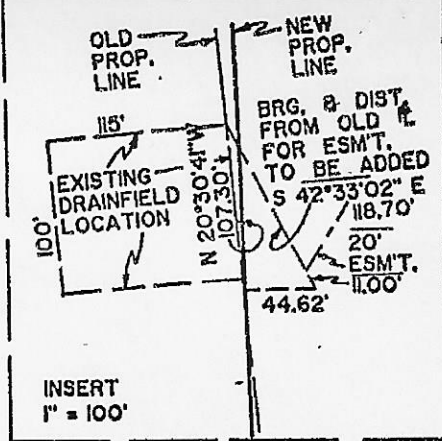

State Tax 039 \$
 County Tax 213
 Transfer Fee 212
 Clerk's Fee 301 10.00
 State Tax 038
 Local Tax 220
 Local Tax 223
 Total \$ 10.00
 PG 02
 BY: JOHN B. DAVIS, CLERK
 VIRGINIA: In the Clerk's Office of the Circuit Court of Augusta County, Va. Feb 23 1988 this writing was admitted to record at 3:35 o'clock P.M. and the tax imposed by Sec. 58.1-802 of the Code in the amt. of \$ None has been paid.
 TESTED: JOHN B. DAVIS, CLERK
 Dep. Clerk

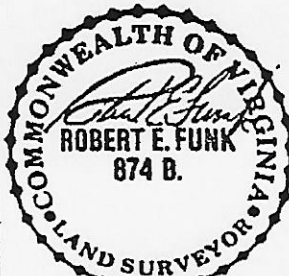

MAP OF A REVISION OF
 LOTS 4 AND 5
 CHESTNUT RIDGE SUBDIVISION
 RIVERHEADS DISTRICT AUGUSTA CO., VA.
 SCALE 1" = 200' FEBRUARY 23, 1988
 R. E. FUNK - LAND SURVEYOR
 19 TERRY CT., STAUNTON, VA.
 REV. APRIL 13, 1988

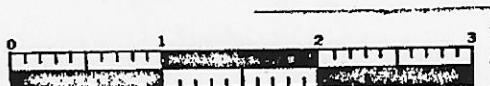

AGENT APPROVAL IS VOIDED IF PLAT IS NOT RECORDED IN 6 MONTHS.
 SUBDIVISION AGENT

NOTE:
 UNLESS OTHERWISE NOTED ALL CORNERS ARE FOUND IRON PINS.

Larry E. Curry 2/25/88

NO.	DELTA	RADIUS	ARC	TANGENT	CURVE DATA	CHORD
1	41° 17' 14"	125.00'	90.08'	47.09'	S 26° 16' 54" E	88.14'
2	23° 42' 21"	104.05'	43.05'	21.84'	S 20° 13' 27" W	42.74'
3	45° 25' 22"	50.00'	39.64'	20.93'	S 31° 04' 54" W	38.61'