Plat Book 7 Page 104

NORTH CAROLINA-Warren County.

I, Joe N. Ellis, Clerk of Superior Court, hereby certify that E. P. Fitts, Registered Land Surveyor, personally appeared before me this day and made oath that the attached plat was prepared by him from an actual survey January 9, 1961, and that the same is in all respects correct, according to his best knowledge and belief. Let the Plat, with this certificate, be registered. Witness my hand, this August [illegible], 1962.

Joe N. Ellis
Clerk of Superior Court

DIVISION
OF
ALBERT B. DAVIS ESTATE
SANDY CREEK TWP. WARREN CO. N.C.
scale 1 inch = 100 feet. Jan. 9, 1961
E. P. Fitts, Reg. Surveyor.
Macon, N.C.

E.P.F.
L266

NORTH CAROLINA
WARREN COUNTY
Office Register Deeds
Filed for record this the 20
day of Aug 1962
3:00 o'clock P. M. in
Book 7 Page 104
J. E. Allen
Register of Deeds

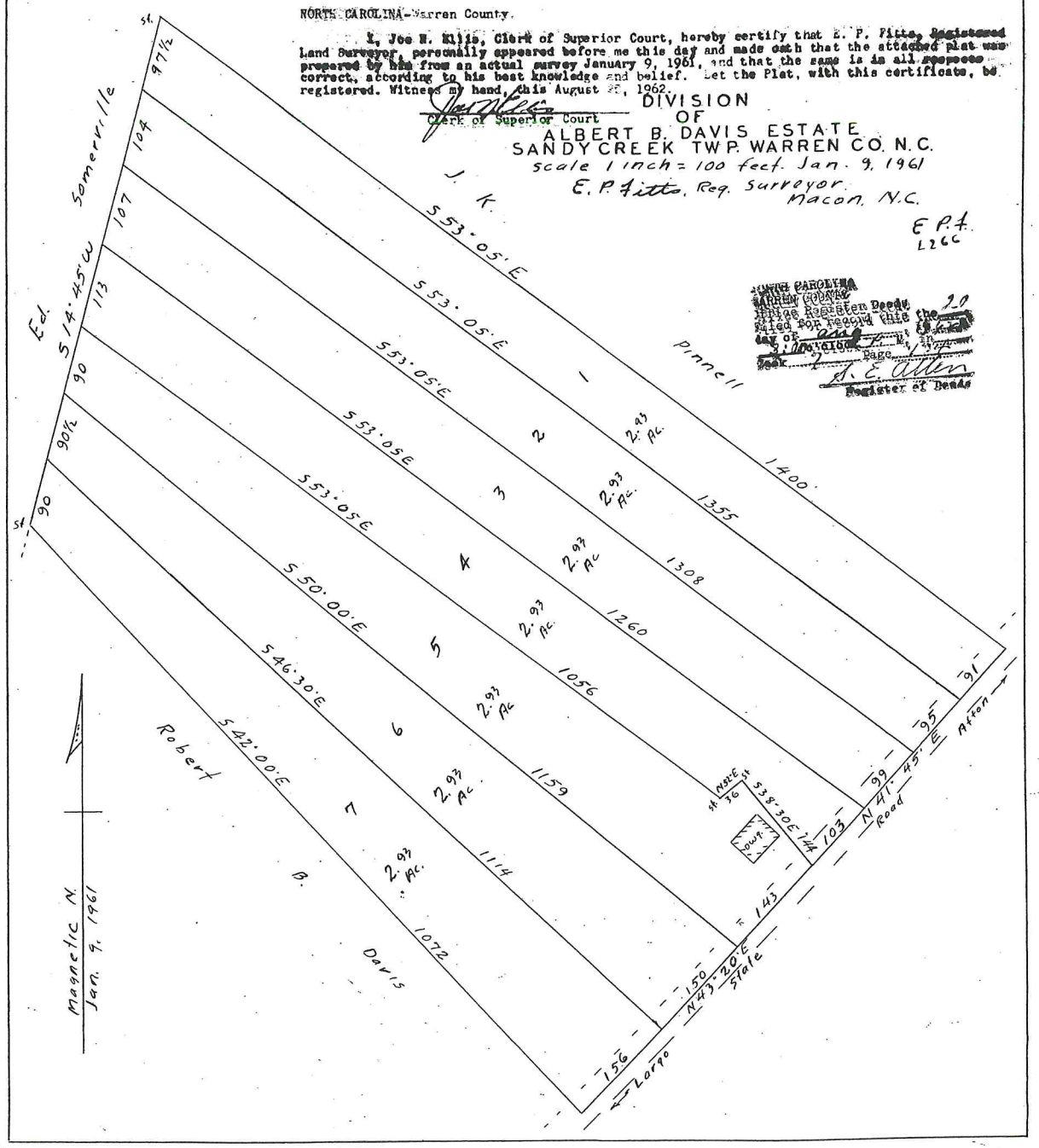

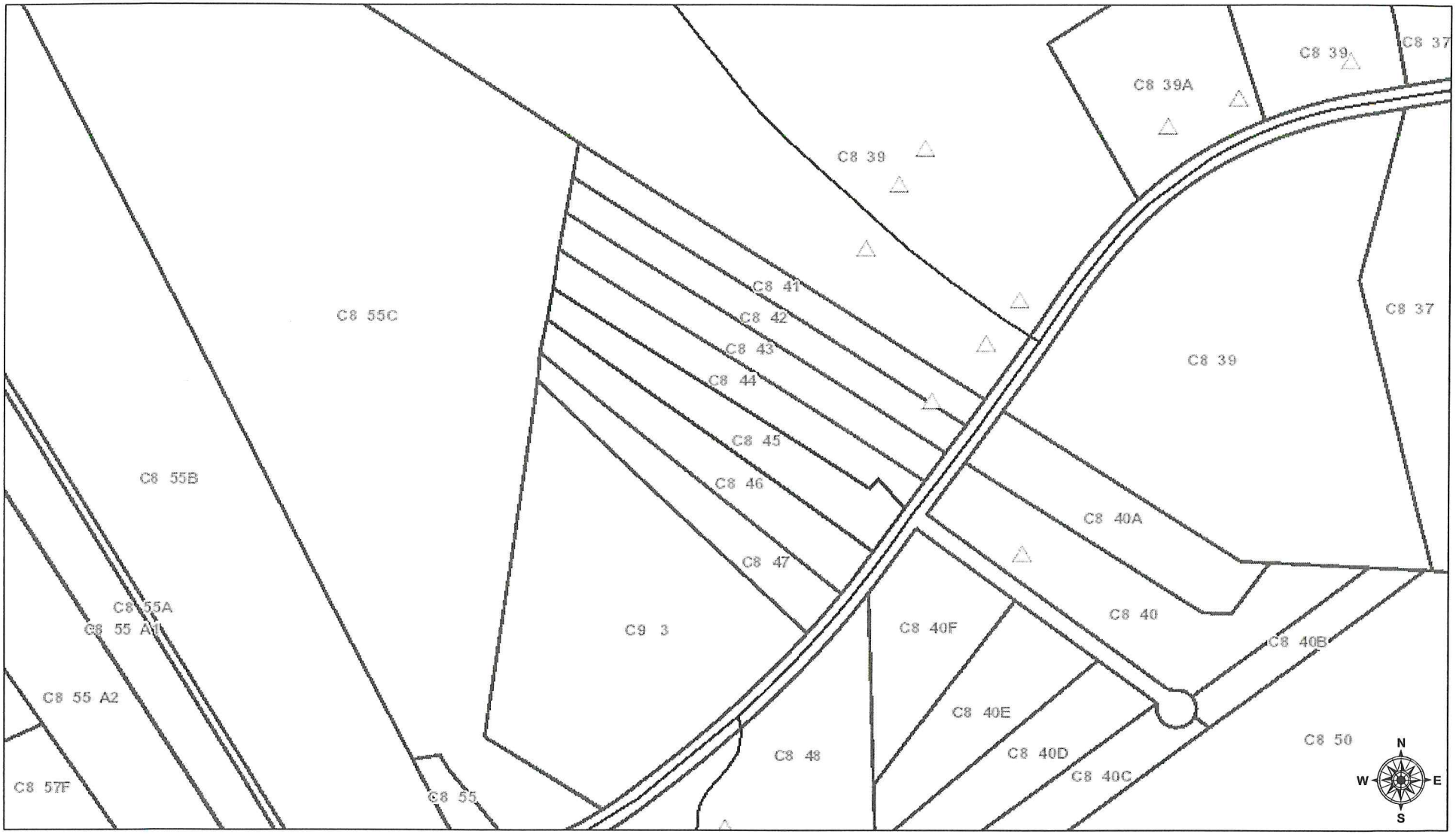

June 4, 2023

- County_Line
- Addresses
- Street Centerlines
- Parcels - Large Scale
- Town Limits

1:5,541

0 0.045 0.09 0.18 mi

0 0.075 0.15 0.3 km

Sources: Esri, HERE, Garmin, USGS, Intermap, INCREMENT P, NRCan, Esri Japan, METI, Esri China (Hong Kong), Esri Korea, Esri (Thailand), NGCC, (c) OpenStreetMap contributors, and the GIS User Community

2023