

**NOTES:** Reference: Bk. 646, Pg. 221  
 Bk. 666, Pg. 9  
 Bk. 760, Pg. 59  
 Bk. 763, Pg. 180  
 Mp. Bk. 13, Pg. 63  
 P.I.N. = 6336.01-26-9378 (split from)

Property and adjoining property is unzoned.  
 Property is presently wooded and vacant of structures.  
 Property falls in Zone "C" according to F.E.M.A. map (Community Panel Number 370043 0857 C, map revised 08-19-85), Zone "C" is not a flood hazard area.

Area Notes: Portion of Tract B = 512,969.8 sq. ft. = 11.78 Acres ±  
 Remaining; Tract B = 1,019,383.3 sq. ft. = 23.40 Acres ±  
 Total: Tract B = 1,532,353.1 sq. ft. = 35.18 Acres ±

Broken lines, not surveyed, calculated or taken from referenced deeds or map.

**LEGEND:**  
 e.l.p. = existing iron pipe  
 s.l.s. = set iron stake  
 pt. = point, nothing found, nothing set.  
 R/W = right-of-way  
 N.C.S.R. = North Carolina Secondary Road  
 F.E.M.A. = Federal Emergency Management Agency  
 P.I.N. = Parcel Identification Number  
 — = overhead utility lines

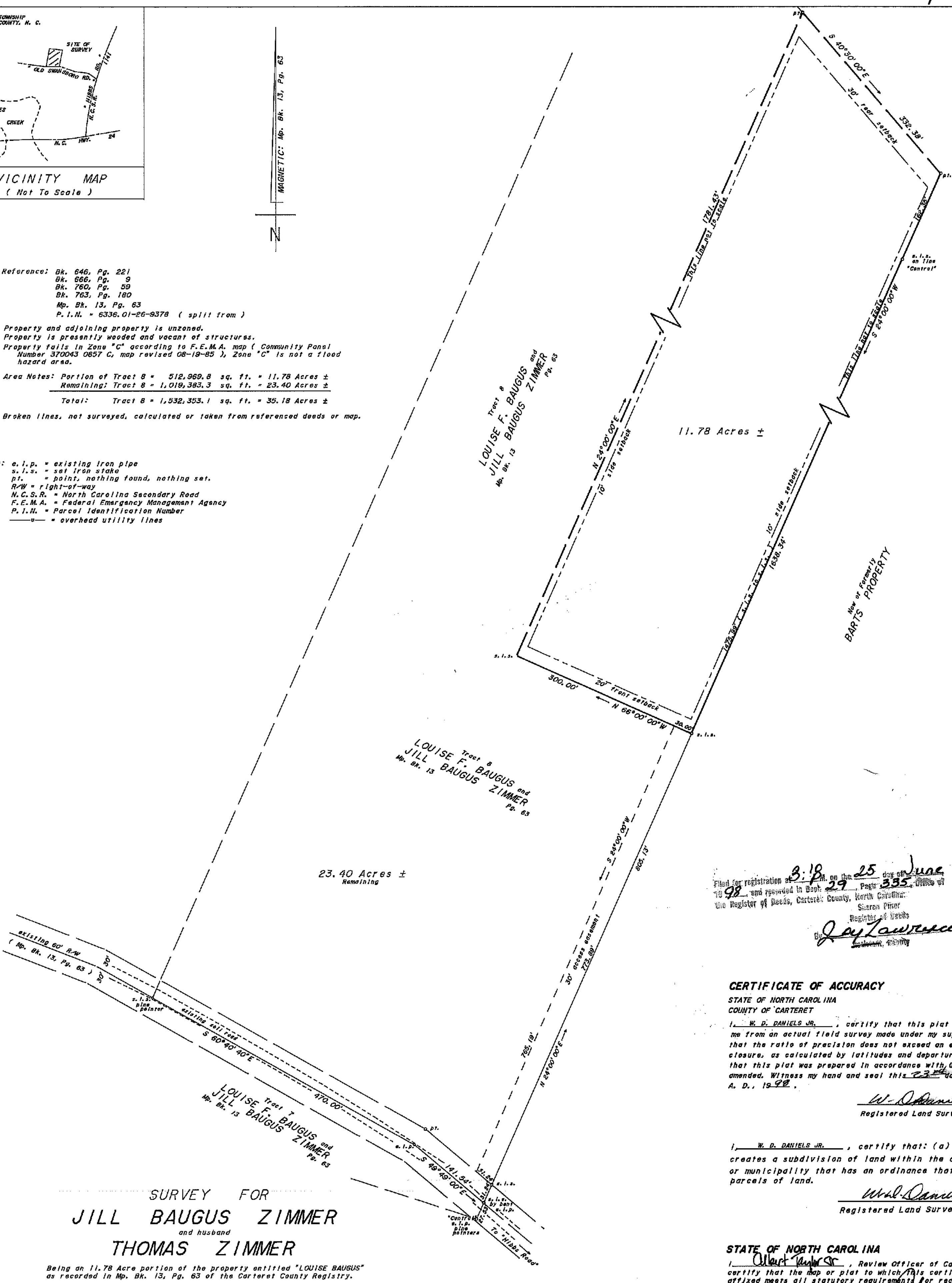

Filed for registration at 3:18 PM on the 25 day of June 1998 and recorded in Book 29, Page 335, Office of the Register of Deeds, Carteret County, North Carolina.  
 Sharon Pifer  
 Register of Deeds  
*Jay Lawrence*  
 Notary Public

**CERTIFICATE OF ACCURACY**

STATE OF NORTH CAROLINA  
 COUNTY OF CARTERET

I, W. D. DANIELS JR., certify that this plat was drawn by me from an actual field survey made under my supervision; that the ratio of precision does not exceed an error of closure, as calculated by latitudes and departures, of 1/10,000; that this plat was prepared in accordance with G. S. 47-30 as amended. Witness my hand and seal this 23rd day of June, A. D., 1998.

*W. Daniels Jr.*  
 Registered Land Surveyor (L-2673)

I, W. D. DANIELS JR., certify that: (a) this survey creates a subdivision of land within the area of a county or municipality that has an ordinance that regulates parcels of land.

*W. Daniels Jr.*  
 Registered Land Surveyor (L-2673)

STATE OF NORTH CAROLINA

I, Albert Anderson, Review Officer of Carteret County, certify that the map or plat to which this certification is affixed meets all statutory requirements for recording.

June 25, 1998  
 Date Review Officer

**SURVEY FOR  
 JILL BAUGUS ZIMMER  
 and husband  
 THOMAS ZIMMER**

Being an 11.78 Acre portion of the property entitled "LOUISE BAUGUS" as recorded in Mp. Bk. 13, Pg. 63 of the Carteret County Registry.

MOREHEAD TOWNSHIP  
 JUNE 12, 1998

CARTERET COUNTY, N. C.  
 SCALE: 1" = 100'

W. D. DANIELS JR.,  
 R. L. S. (L-2673)  
 P. O. BOX 163  
 DAVIS, N. C. 28524  
 PH.: (252) 729-1553

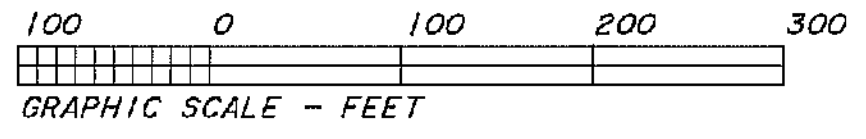

No approval required by Carteret County Planning Department.  
 6/25/98 Katrina J. Marshall  
 Date Planning Director

335