BOOK 46 PAGE 124

RECEIVED
1986 DEC 22 PM 11:26

FILED 46 124
DEC 22 2 57 PM '86

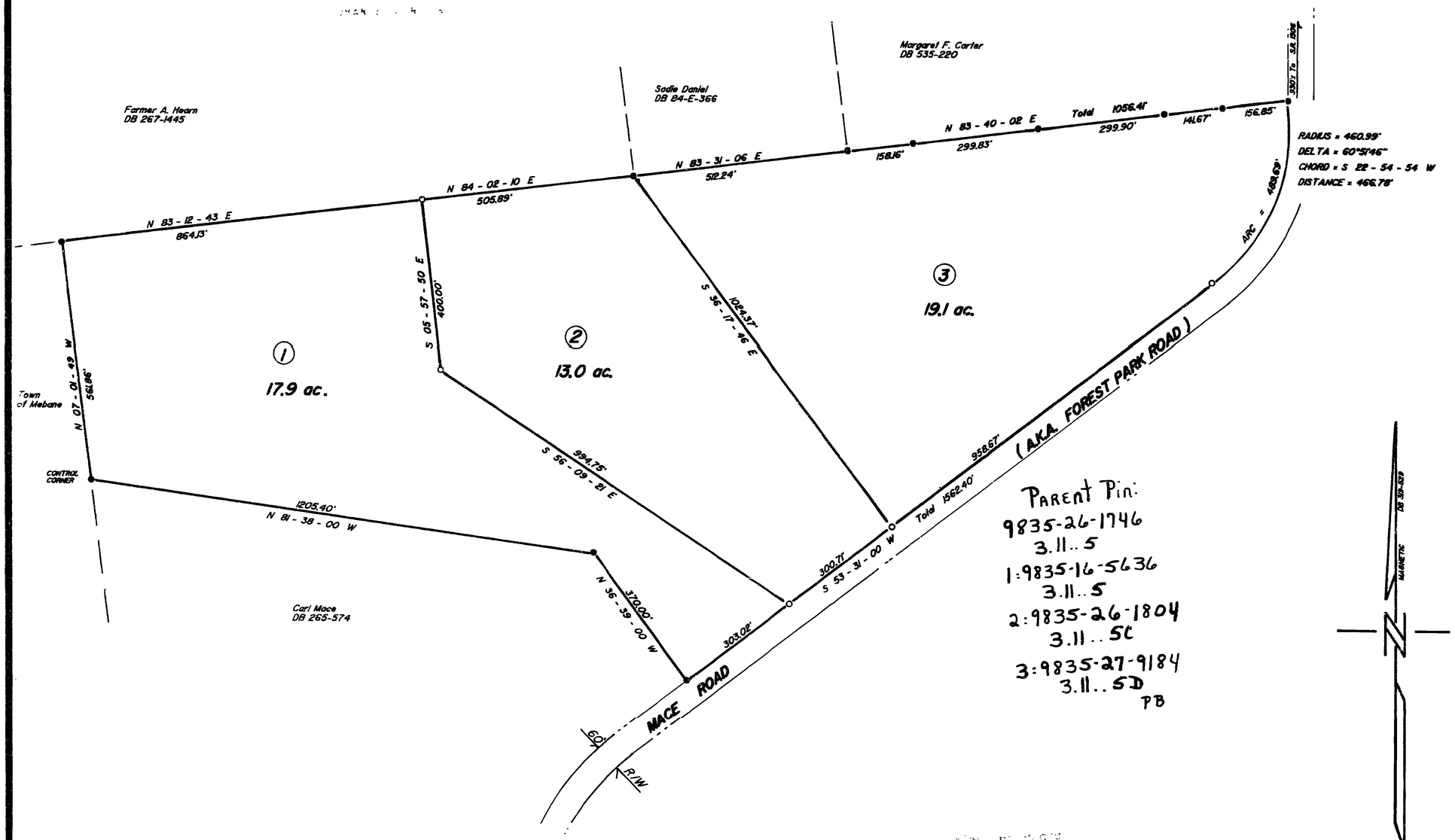

PARENT PIN:
9835-26-1746
3.11..5
1:9835-16-5636
3.11..5
2:9835-26-1804
3.11..5C
3:9835-27-9184
3.11..5D
PB

Gregory Szymuk
December 2, 1986

SCALE 1"=200'

200 0 200 400

- IRON PIN SET
- NAIL OR SPIKE SET
- EXISTING CORNER
- CONC. MONUMENT SET
- EXISTING CONC. MON.
- MATHEMATICAL POINT

PROPERTY SURVEYED FOR

ROBERT MACE

CHEEKS TWP., ORANGE CO., NORTH CAROLINA
DECEMBER 2, 1986

TM 3.11.5

VICINITY MAP

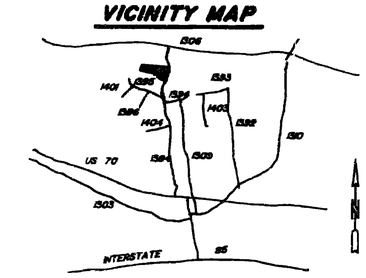

NORTH CAROLINA REGISTERED SEAL L-2544 LAND SURVEYOR ALOIS CALLEMYN

SHERRY L. DIXON NOTARY PUBLIC ORANGE COUNTY, N.C.

I, ALOIS CALLEMYN, R.L.S. 2544, CERTIFY THAT THIS MAP WAS DRAWN FROM AN ACTUAL FIELD SURVEY PERFORMED UNDER MY DIRECTION AND SUPERVISION; THAT THE ERROR OF CLOSURE IS LESS THAN 1:10,000; THAT THE LINES NOT SURVEYED ARE SHOWN AS BROKEN LINES PLOTTED FROM THE REFERENCED INFORMATION; THAT THIS MAP WAS PREPARED IN ACCORDANCE WITH G.S. 47-30, AS AMENDED. WITNESS MY HAND AND OFFICIAL SEAL THIS 2 DAY OF DEC, 1986

REGISTERED LAND SURVEYOR

NORTH CAROLINA, ORANGE COUNTY

I, SHERRY L. DIXON, A NOTARY PUBLIC OF THE COUNTY AND STATE AFORESAID, CERTIFY THAT ALOIS CALLEMYN, A REGISTERED LAND SURVEYOR, PERSONALLY APPEARED BEFORE ME THIS DAY AND ACKNOWLEDGED THE DUE EXECUTION OF THE FOREGOING CERTIFICATE. WITNESS MY HAND AND OFFICIAL SEAL THIS 2nd DAY OF December, 1986.

NOTARY PUBLIC

MY COMMISSION EXPIRES MAY 14, 1990

NORTH CAROLINA
ORANGE COUNTY

THE FOREGOING CERTIFICATE OF SHERRY L. DIXON NOTARY PUBLIC, IS CERTIFIED TO BE CORRECT. THIS MAP WAS PRESENTED FOR REGISTRATION AND RECORDED IN THIS OFFICE THE 22 DAY OF December 1986 AT 12:57 O'CLOCK P.M.

IN BOOK 46 PAGE 124 Register of Deeds
Betty Jane Hayes
Deborah B. Brooks
(DEPUTY) REGISTER OF DEEDS

OWNER'S ADDRESS: ROBERT MACE
Route 5
Mebane, N.C.

REFERENCES	REVISIONS
DB 319-529	

REGISTERED LAND SURVEYOR

ALOIS CALLEMYN
LAND SURVEYOR

HILLSBOROUGH, N.C.

CHECKED 12/22/86 JOB 86-411

BOOK 46 PAGE 124

Adding Machines
Calculators
ALWAYS GIVING EXTRA

19861222000171820