

Unofficial Document

DATA TABLE

| LEG | BEARING | DIST. |
|-----|-------------|--------|
| 1 | S02°32'55"W | 77.16' |
| 2 | N02°42'53"E | 33.68' |
| 3 | N48°58'02"W | 24.67' |
| 4 | N23°46'33"E | 50.00' |
| 5 | S86°19'43"E | 50.00' |
| 6 | S12°32'19"W | 50.00' |
| 7 | S80°53'13"W | 55.54' |
| 8 | S80°53'13"W | 50.00' |
| 9 | S80°50'53"W | 46.01' |
| 10 | S13°52'09"W | 60.00' |
| 11 | N08°24'25"E | 25.00' |
| 12 | S02°32'55"W | 25.00' |
| 13 | N87°27'00"W | 30.00' |

CURVE DATA

| NO. | DELTA | RADIUS | ARC | TAN | CHD. BRG. | CHORD |
|-----|-----------|--------|--------|--------|-------------|--------|
| C-1 | 07°59'24" | 349.52 | 48.74 | 24.41' | S01°28'45"E | 48.70 |
| C-2 | 22°11'58" | 349.52 | 135.42 | 68.57' | S16°32'27"E | 134.58 |
| C-3 | 02°36'22" | 349.52 | 15.90 | 7.95' | S28°56'43"E | 15.90 |
| C-4 | 14°52'43" | 349.52 | 90.76 | 45.64' | N22°48'28"W | 90.51 |
| C-5 | 16°16'39" | 349.52 | 99.30 | 49.93' | N07°13'46"W | 98.96 |
| C-6 | 01°38'22" | 349.52 | 10.00 | 5.00' | N01°43'53"E | 10.00 |

PLAT OF SURVEY
CARVERDAILE
PHASE V
 FLAT RIVER TWP., PERSON COUNTY, N.C.
 MARCH 1999, HAMLETT-JENNINGS & ASSOCIATES
 212 S. LAMAR STREET, ROXBORO, N.C. 27573
 NEAL C. HAMLETT L-2465

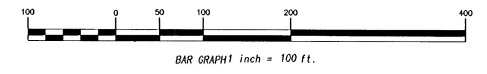

- LEGEND**
- NF • NAIL FOUND
 - NS ○ NAIL SET
 - IF • IRON FOUND
 - IS ○ IRON SET
 - MP ○ MATHEMATICAL POINT

WILLIAM T. SMITH
 DB 106 P 300
 DB 260 P 674

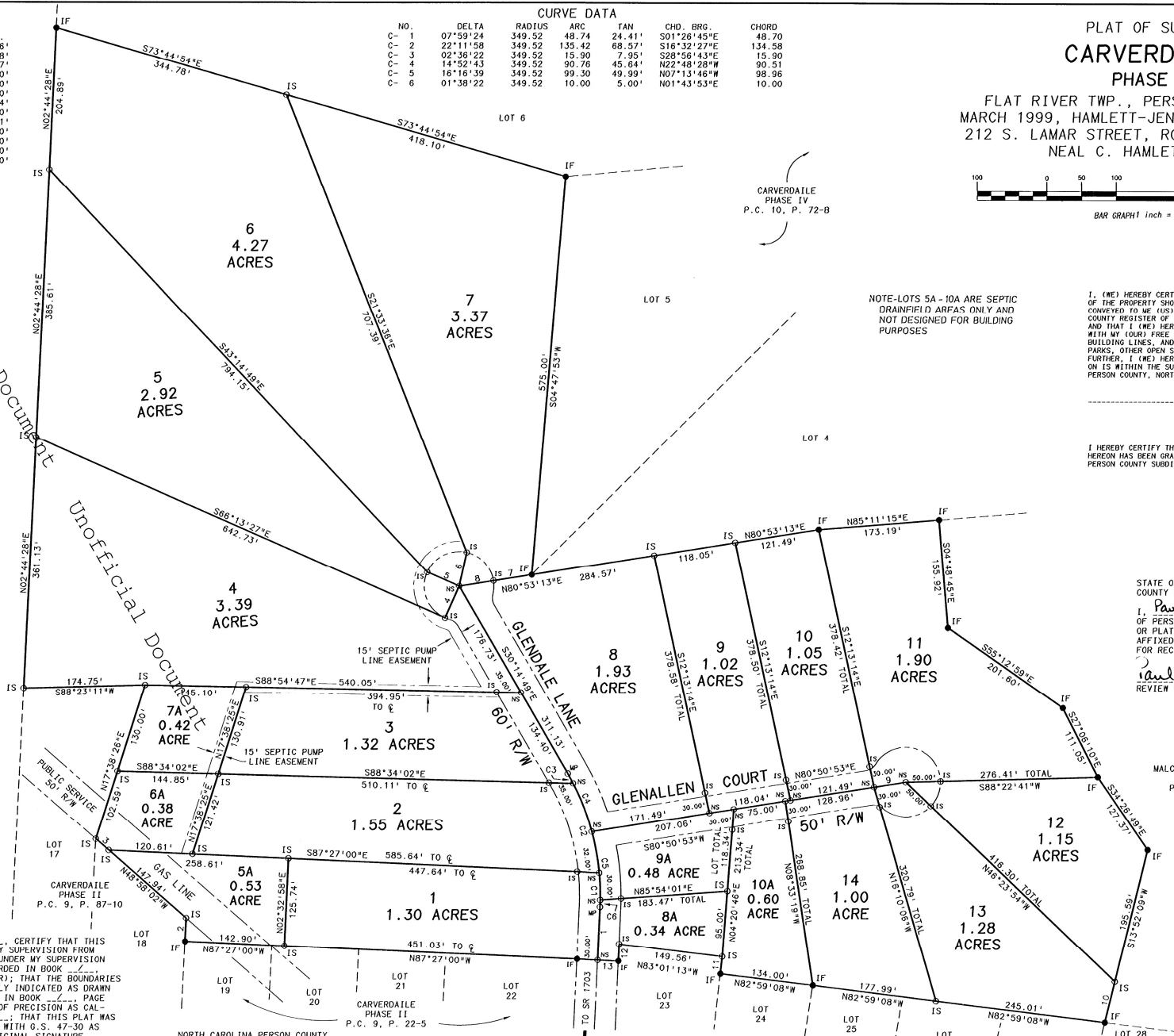
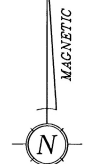

NOTE-LOTS 5A - 10A ARE SEPTIC DRAINFIELD ARFAS ONLY AND NOT DESIGNED FOR BUILDING PURPOSES

I, (ME) HEREBY CERTIFY THAT I AM (WE ARE) THE OWNER(S) OF THE PROPERTY SHOWN AND DESCRIBED HEREON, WHICH WAS CONVEYED TO ME (US) BY DEED RECORDED IN THE PERSON COUNTY REGISTER OF DEEDS OFFICE IN BOOK _____ PAGE _____ AND THAT I (WE) HEREBY ADOPT THIS PLAN OF SUBDIVISION WITH MY (OUR) FREE CONSENT, ESTABLISH THE MINIMUM BUILDING LINES, AND DEDICATE ALL ALLEYS, WALKS, EASEMENTS, PARKS, OTHER OPEN SPACES TO PUBLIC OF PRIVATE USE AS NOTED. FURTHER, I (WE) HEREBY CERTIFY THAT THE LAND AS SHOWN HEREON IS WITHIN THE SUBDIVISION REGULATION JURISDICTION OF PERSON COUNTY, NORTH CAROLINA.

I HEREBY CERTIFY THAT THE SUBDIVISION PLAT AS DEPICTED HEREON HAS BEEN GRANTED FINAL APPROVAL PURSUANT TO THE PERSON COUNTY SUBDIVISION REGULATIONS.

 OWNER(S)

 Paula Murphy
 PLANNING AND ZONING ADMINISTRATOR

STATE OF NORTH CAROLINA
 COUNTY OF PERSON
 I, Paula Murphy, REVIEW OFFICER OF PERSON COUNTY, CERTIFY THAT THE MAP OR PLAT TO WHICH THIS CERTIFICATE IS AFFIXED MEETS ALL STATUTORY REQUIREMENTS FOR RECORDING.

 Paula Murphy
 REVIEW OFFICER
 5/12/99
 DATE

MALCOLM L. CHAMBERLAIN
 DT 214 P 40
 P.C. 11, P. 51-A

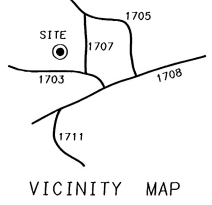

I, NEAL C. HAMLETT, CERTIFY THAT THIS PLAT WAS DRAWN UNDER MY SUPERVISION FROM AN ACTUAL SURVEY MADE UNDER MY SUPERVISION (DEED DESCRIPTION RECORDED IN BOOK _____ PAGE _____, ETC.) (OTHER); THAT THE BOUNDARIES NOT SURVEYED ARE CLEARLY INDICATED AS DRAWN FROM INFORMATION FOUND IN BOOK _____ PAGE _____; THAT THE RATIO OF PRECISION AS CALCULATED IS 1:10,000; THAT THIS PLAT WAS PREPARED IN ACCORDANCE WITH G.S. 47-30 AS AMENDED, WITNESS MY ORIGINAL SIGNATURE, REGISTRATION NUMBER AND SEAL THIS 3 DAY OF MARCH, A.D., 1999.

NORTH CAROLINA PERSON COUNTY
 I, NEAL C. HAMLETT, CERTIFY THAT THIS SURVEY CREATES A SUBDIVISION OF LAND WITHIN PERSON COUNTY, WITNESS MY HAND AND SEAL THIS 3 DAY OF MARCH, 1999.

 Neal C. Hamlett
 REGISTERED LAND SURVEYOR

PLAT CAB 11, HANGER 64-C
 FILED IN PERSON COUNTY REGISTER OF DEEDS ON THE 13 DAY OF May, 1999 @ 3:10 O'CLOCK P.M.

 Amanda C. Jamill
 REGISTER OF DEEDS

CARVERDAILE PHASE II
 P.C. 9, P. 22-5
 UNLESS SIGNED, SEALED AND DATED, THIS IS A PRELIMINARY PLAT, NOT FOR RECORDATION, SALES OR CONVEYANCES.

HAMLETT-JENNINGS & ASSOCIATES, P.A.
 REGISTERED LAND SURVEYORS
 212 S LAMAR STREET - PO BOX 1266
 ROXBORO NORTH CAROLINA 27573
 (356) 599-8742

Plat Cab 11 64-C