

BOOK 40 PAGE 106



NOEL LEE, III  
Deed Book L 42, Page 175

NOEL LEE, III  
Deed Book L 42, Page 175

LEGEND

- NIP = New Iron Pipe
- PKN = Parker-Kalon Nail
- NPS = No Point Set
- R/W = Right-of-Way
- ⊕ = Centerline

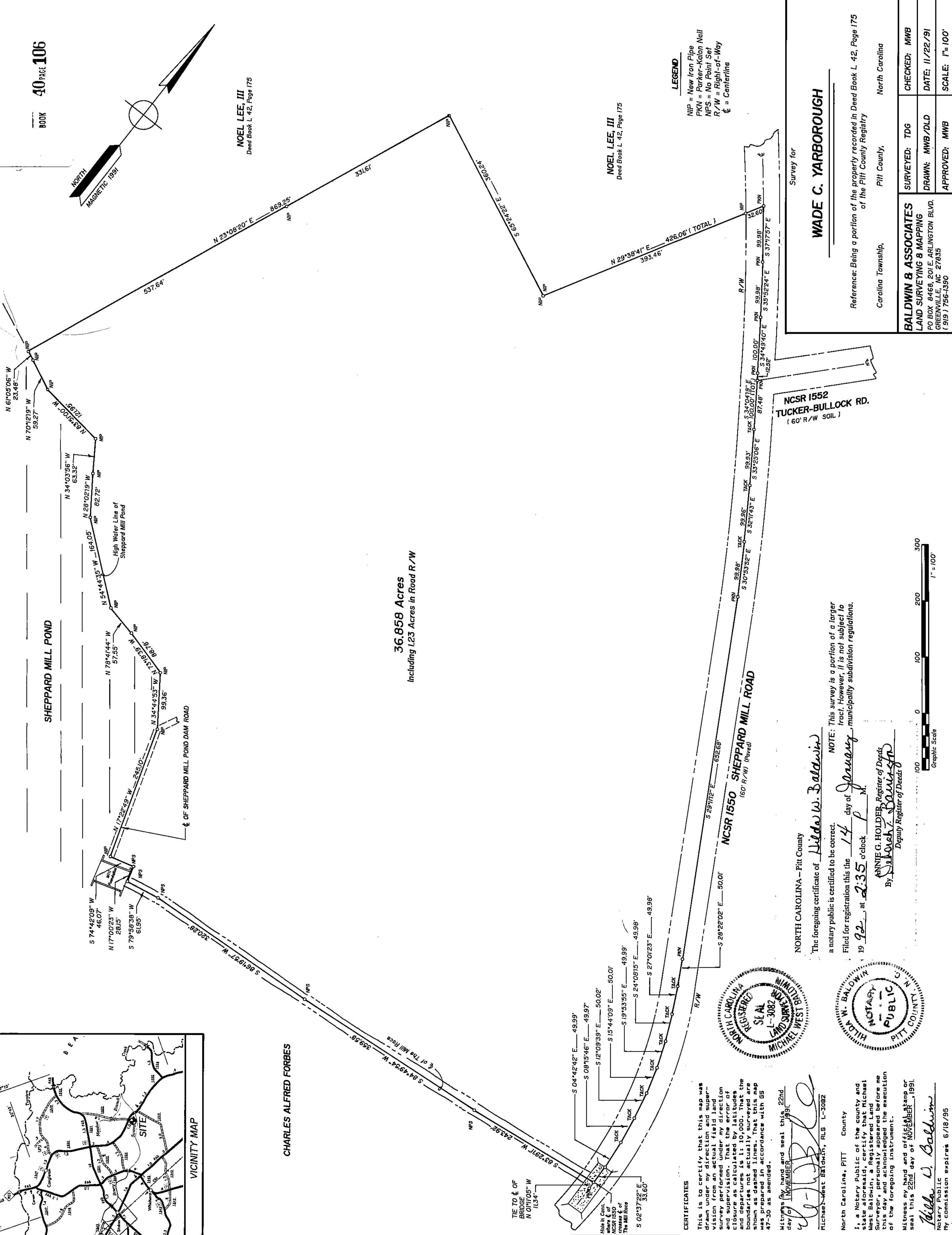

36.858 Acres  
Including 1.23 Acres in Road R/W

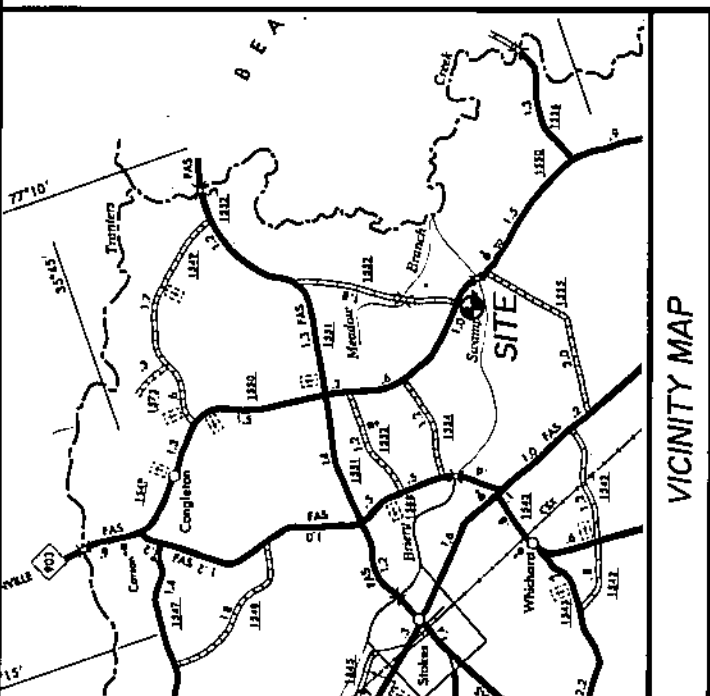

CHARLES ALFRED FORBES

CERTIFICATES

This is to certify that this map was drawn under my direction and supervision from an actual field land survey performed under my direction and supervision. The bearings and distances were calculated by latitudes and departures is 1:10,000. That the boundaries not actually surveyed are shown as dashed lines. That this map was prepared in accordance with GS 47-30 as amended.

Witness my hand and seal this 22nd day of NOVEMBER, 1991.  
 Michael West Baldwin, RLS L-3082

North Carolina, PITT County  
 I, a Notary Public of the county and State of North Carolina, do hereby certify that Michael West Baldwin personally appeared before me this day and acknowledged the execution of the foregoing instrument.  
 Witness my hand and official stamp or seal this 22nd day of NOVEMBER, 1991.  
 Wade C. YARBOROUGH  
 Notary Public  
 My commission expires 6/18/95

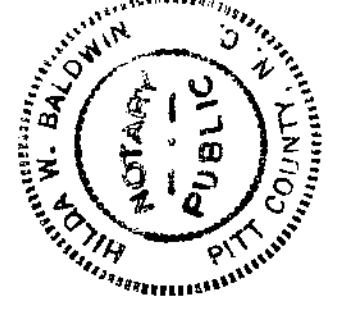

NORTH CAROLINA - Pitt County

The foregoing certificate of Hilda W. Baldwin

a notary public is certified to be correct.

Filed for registration this the 14 day of January, 1992, at 2:35 o'clock P. M.

By ANNIE G. HOLDER, Register of Deeds  
By Michael West Baldwin, Deputy Register of Deeds

NOTE: This survey is a portion of a larger tract. However, it is not subject to municipality subdivision regulations.

NCSR 1552  
TUCKER-BULLOCK RD.  
(60' R/W SOIL)

NCSR 1550 SHEPPARD MILL ROAD  
(60' R/W) (Paved)

Survey for  
**WADE C. YARBOROUGH**

Reference: Being a portion of the property recorded in Deed Book L 42, Page 175 of the Pitt County Registry

BALDWIN & ASSOCIATES LAND SURVEYING & MAPPING PO BOX 8468, 201E ARLINGTON BLVD. GREENVILLE, NC 27835 (919) 756-1390	SURVEYED: TDG	CHECKED: MWB
Carolina Township, Pitt County, North Carolina	DRAWN: MWB/DLD	DATE: 11/22/91
	APPROVED: MWB	SCALE: 1"=100'

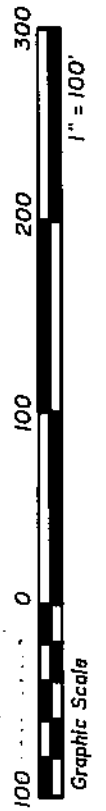

Map Book 40 Page 106

3078/12

20.00